



Vinyl Luxury Vinyl Tiles

allura[®]

wood | materials





creating better environments

Forbo

FLOORING SYSTEMS







Allura 0.70 DR7	Allura 0.55 DR5	Allura 0.40 DR4
		
0.70 mm 2.5 mm	0.55 mm 2.2 mm	0.40 mm 2.0 mm







60288 | light giant oak 60284 | natural giant oak







light giant oak
60288 | 180 x 32 cm |    



natural giant oak
60284 | 180 x 32 cm |     



grey giant oak
60280 | 180 x 32 cm |    

Allura 0.70 DR7
0.70 mm 2.5 mm

Allura 0.55 DR5
0.55 mm 2.2 mm

Allura 0.40 DR4
0.40 mm 2.0 mm



light serene oak
63641 | 150 x 20 cm

DR FL CL

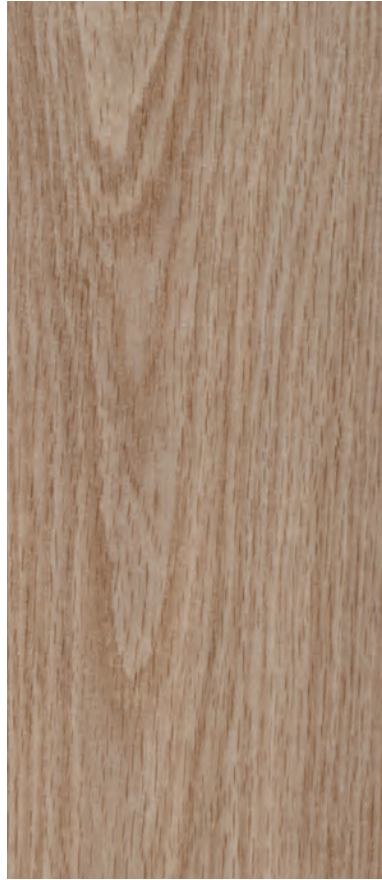

natural serene oak
63643 | 150 x 20 cm

DR FL CL



dark serene oak
63645 | 150 x 20 cm

DR FL



63641 | light serene oak 63645 | dark serene oak

Allura 0.70 DR7



0.70 mm 2.5 mm

Allura 0.55 DR5



0.55 mm 2.2 mm

Allura 0.40 DR4



0.40 mm 2.0 mm



rustic anthracite oak
60306 | 150 x 28 cm |

DR FL



60300 | central oak



light honey oak
60305 | 150 x 28 cm |

DR FL CL



central oak
60300 | 150 x 28 cm |

DR FL CL



deep country oak
60302 | 150 x 28 cm |

DR FL







allura[®]

for life

Life is a play with many acts. And every act has its floor to perform on. Which is when the new Allura Luxury Vinyl Tiles collection shows off its ability to meet your creative demands and inspire. A flooring system that suits any scene imaginable. Allura is carefully designed to be flexible, easy to apply, durable and – vitally - give you the design freedom to bring any interior to life.

This book is designed to inspire you. To make daring combinations. To conceive plans that have your signature. And to surprise you with strong and durable application solutions. The possibilities, with Allura, are endless.

All the designs here are available in Allura Dryback 0.70 and 0.55 and most as Allura Flex 1.0. A wide selection of designs is also available as Dryback 0.40, Allura Flex 0.55, Allura Click Pro and Allura Puzzle. This offers you the best choice - including circular economy requirements - all in one Allura concept.

Before diving into the designs, here's a quick overview of the application solutions we have to offer:

allura® dryback



FULLY ADHERED

- Total design freedom with the largest choice of shapes and sizes
- Most durable and reliable for applications of any size
- Maximum certainty and performance with a glued down product

allura® flex II

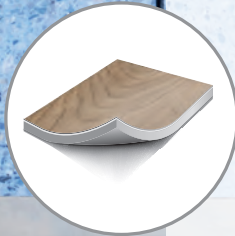

LOOSE LAY

- Easy and quick
- No need for any adhesive, up to 150 m²
- Tackified loose lay for larger applications
- The stable yet flexible solution for demanding applications of any size
- Special backing for extra comfort and improved acoustics

allura® click pro

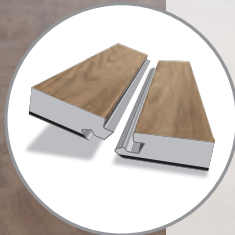

CLICK CONNECTED

- Clickable solution for any area up to 1000 m²
- Suitable for uneven subfloors and 100% adhesive-free
- Balanced high quality product that will continue to perform, year after year

allura® puzzle



PUZZLE CONNECTED LOOSE LAY

- Highest traffic solution with a long-lasting durable performance and stunning look
- Minimal subfloor preparation, quick to install and ready to use immediately
- Strong and stable puzzle connection between the large tile format, in woods and materials

In addition to all these products there is **Allura Decibel**, our silent hero. The best solution for 19dB acoustic requirements in combination with Allura looks and performance.

Okay, it's showtime!



Allura 0.70 DR7



0.70 mm 2.5 mm

Allura 0.55 DR5



0.55 mm 2.2 mm

Allura 0.40 DR4



0.40 mm 2.0 mm



light twine
63651 | 150 x 20 cm
63751 | 75 x 25 cm

DR FL PZ

DR FL



natural twine
63653 | 150 x 20 cm
63753 | 75 x 25 cm

DR FL



dark twine
63655 | 150 x 20 cm
63755 | 75 x 25 cm

DR FL CL PZ

DR FL



63751 | light twine 63655 | dark twine

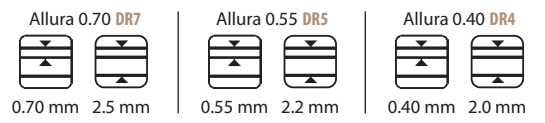

sand cement
63634 | 50 x 50 cm |
63734 | 50 x 50 cm |

DR FL CL PZ

DR*



canyon cement
63636 | 50 x 50 cm |
63736 | 50 x 50 cm |

DR FL CL PZ

DR*



63732 | light cement **63738** | rock cement **63658** | grigio twine

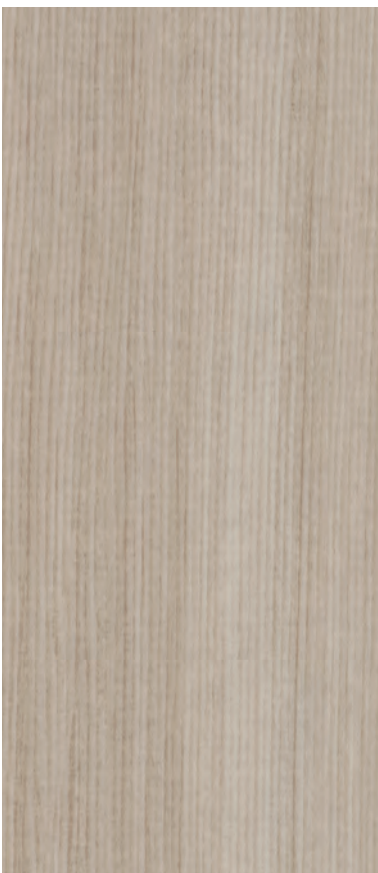

shell twine
63659 | 75 x 25 cm

DR FL



grigio twine
63658 | 75 x 25 cm

DR FL PZ



light cement
63632 | 50 x 50 cm |
63732 | 50 x 50 cm |

DR FL CL

DR*



rock cement
63638 | 50 x 50 cm |
63738 | 50 x 50 cm |

DR* FL

DR*

Allura 0.70 DR7
0.70 mm 2.5 mm

Allura 0.55 DR5
0.55 mm 2.2 mm

Allura 0.40 DR4
0.40 mm 2.0 mm



natural timber
63535 | 120 x 20 cm |

DR FL CL



light timber
63533 | 120 x 20 cm |

DR FL CL



light timber gradient
63534 | 120 x 20 cm |
Image shows multiple planks.
Gradient is random and runs length of the plank.

DR* FL*



63533 | light timber 63534 | light timber gradient

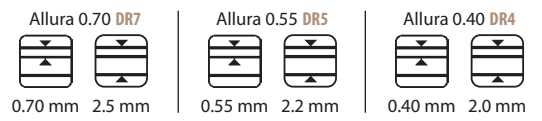

63706 | bleached timber 63712 | blond timber



bleached timber
63406 | 120 x 20 cm |



blond timber
63412 | 120 x 20 cm |



greywashed timber
63408 | 120 x 20 cm |



Allura 0.70 DR7
0.70 mm 2.5 mm

Allura 0.55 DR5
0.55 mm 2.2 mm

Allura 0.40 DR4
0.40 mm 2.0 mm



whitewash elegant oak
60064 | 120 x 20 cm
Also available in strip (60064DR7ST/60064DR5ST)

DR FL CL



honey elegant oak
60065 | 120 x 20 cm
60165 | 75 x 15 cm

DR FL PZ

DR FL



amber elegant oak
60068 | 120 x 20 cm
60168 | 75 x 15 cm

DR FL



60064 | whitewash elegant oak **63695** | warm natural stone



warm natural stone
63695 | 100 x 50 cm

DR* FL*









Allura 0.70 DR7

 0.70 mm 2.5 mm

Allura 0.55 DR5

 0.55 mm 2.2 mm

Allura 0.40 DR4

 0.40 mm 2.0 mm



63788 | peach marble 63786 | terra marble 63663 | terra ash 63688 | peach marble 63686 | terra marble



dreamy sky
 63843 | 75 x 25 cm
 63743 | 100 x 50 cm



peach marble
 63688 | 50 x 50 cm | 
 63788 | 50 x 50 cm | 



terra ash
 63663 | 75 x 15 cm

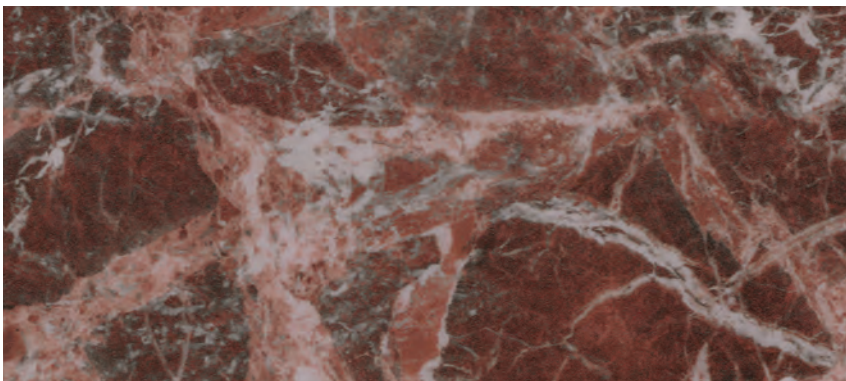

terra marble
 63686 | 50 x 50 cm | 
 63786 | 50 x 50 cm | 

Allura 0.70 DR7
0.70 mm 2.5 mm

Allura 0.55 DR5
0.55 mm 2.2 mm

Allura 0.40 DR4
0.40 mm 2.0 mm



forest ash
63665 | 75 x 15 cm

DR* FL*



sage ash
63664 | 75 x 15 cm

DR* FL*

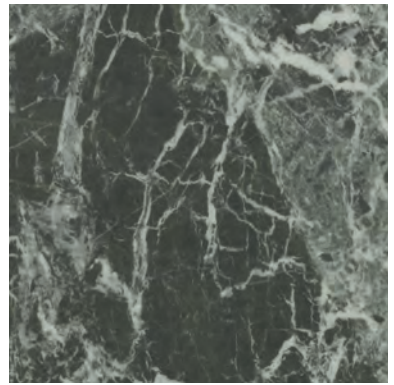

forest marble
63684 | 50 x 50 cm | 
63784 | 50 x 50 cm | 

DR* FL*

DR*



calming sky
63841 | 75 x 25 cm
63741 | 100 x 50 cm

DR* FL*



63665 | forest ash 63664 | sage ash 63684 | forest marble 63661 | natural ash

Allura 0.70 DR7

 0.70 mm 2.5 mm

Allura 0.55 DR5

 0.55 mm 2.2 mm

Allura 0.40 DR4

 0.40 mm 2.0 mm



63666 | indigo ash 63749 | blue clouds 60084 | bleached rustic pine



bleached rustic pine
 60084 | 120 x 20 cm | ↙ ↘ ⊕

DR FL



indigo ash
 63666 | 75 x 15 cm

DR FL*



blue clouds
 63849 | 75 x 25 cm
 63749 | 100 x 50 cm

DR* FL*



grey clouds
 63847 | 75 x 25 cm
 63747 | 100 x 50 cm

DR* FL*



white raw timber
 60151 | 120 x 20 cm | ↙ ↘ ⊕

DR FL











63691 | pink natural stone 60350 | white autumn oak

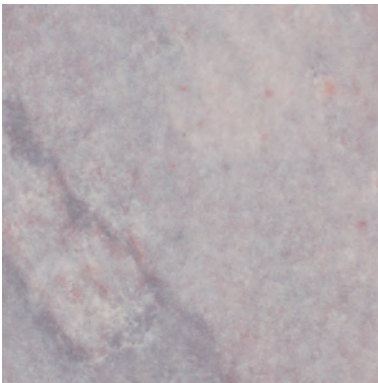

pink natural stone **DR** **FL**
63691 | 100 x 50 cm



cool natural stone **DR** **FL**
63693 | 100 x 50 cm



white autumn oak **DR** **FL** **CL**
60350 | 100 x 15 cm |



grey autumn oak **DR** **FL** **CL**
60356 | 100 x 15 cm |

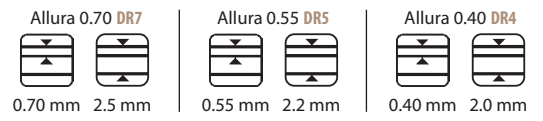

waxed oak
60063 | 100 x 15 cm |

DR FL



60063 | waxed oak 60061 | blackened oak



blackened oak
60061 | 100 x 15 cm |
Also available in strip (60061DR7ST/60061DR5ST)

DR FL



grigio concrete
62523 | 50 x 50 cm
62513 | 100 x 100 cm

DR FL CL

DR FL



natural concrete
62522 | 50 x 50 cm
62512 | 100 x 100 cm

DR FL CL PZ

DR FL

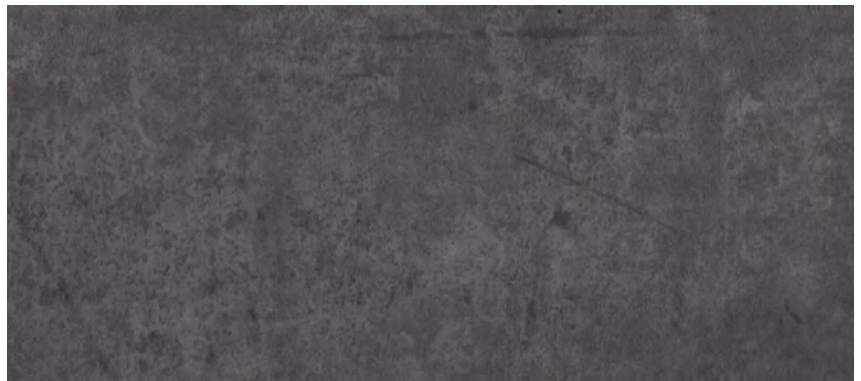

charcoal concrete
62418 | 50 x 50 cm
62518 | 100 x 100 cm

DR FL CL PZ

DR FL

Allura 0.70 DR7



0.70 mm 2.5 mm

Allura 0.55 DR5



0.55 mm 2.2 mm

Allura 0.40 DR4



0.40 mm 2.0 mm

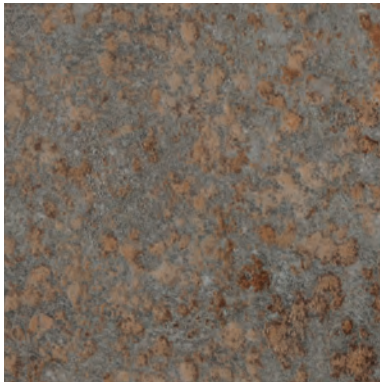

corroded strata
63673 | 100 x 100 cm

DR* FL PZ

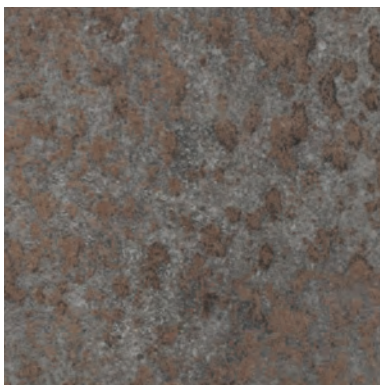

oxidized strata
63675 | 100 x 100 cm

DR FL PZ



natural collage oak
60374 | 120 x 20 cm | ↙

DR FL



grey collage oak
60375 | 120 x 20 cm | ↙

DR FL



60374 | natural collage oak 60375 | grey collage oak 63675 | oxidized strata

Allura 0.70 DR7



0.70 mm 2.5 mm

Allura 0.55 DR5



0.55 mm 2.2 mm

Allura 0.40 DR4



0.40 mm 2.0 mm



60293 | steamed oak



pale speckled ceramic
63722 | 100 x 50 cm |

DR FL



iron speckled ceramic
63726 | 100 x 50 cm |

DR FL



steamed oak
60293 | 120 x 20 cm |

DR FL



pure oak
60295 | 120 x 20 cm |

DR FL



rust speckled ceramic
63724 | 100 x 50 cm |

DR FL

Allura 0.70 DR7		Allura 0.55 DR5		Allura 0.40 DR4	
0.70 mm	2.5 mm	0.55 mm	2.2 mm	0.40 mm	2.0 mm



natural ash
63661 | 75 x 15 cm DR* FL*



ochre ash
63662 | 75 x 15 cm DR* FL*

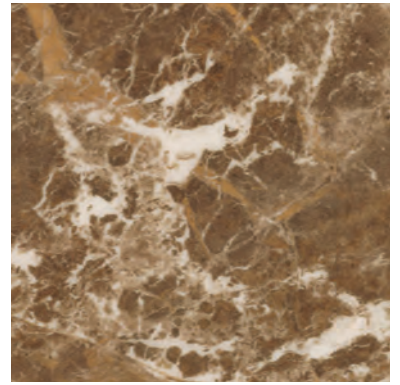

ochre marble DR* FL*
63682 | 50 x 50 cm |
63782 | 50 x 50 cm |



magical sky DR* FL*
63845 | 75 x 25 cm
63745 | 100 x 50 cm



63845 | magical sky 63661 | natural ash









Technical specifications

Allura Dryback, Allura Click Pro and Allura Puzzle meet the requirements of EN ISO 10582 / Allura Flex® meets the requirements of EN ISO 11638.



		Allura 0.70	Allura 0.55	Allura 0.40	Allura Flex® 1.00	Allura Flex® 0.55	Allura Click Pro	Allura Puzzle
	Total thickness EN-ISO 24346	2.5 mm	2.2 mm	2.0 mm	5 mm	4 mm	5 mm	5 mm
	Wear layer thickness EN-ISO 24340	0.70 mm	0.55 mm	0.40 mm	1 mm	0.55 mm	0.55 mm	0.70 mm
	Collection size	87	87	52	79	54	20	12
	Domestic use EN-ISO 10874	Class 23	Class 23	Class 23	Class 23	Class 23	Class 23	Class 23
	Commercial use EN-ISO 10874	Class 34	Class 33	Class 32	Class 34	Class 33	Class 33	Class 34
	Light industrial use EN-ISO 10874	Class 43	Class 42	Class 41	Class 42	Class 42	Class 42	Class 43
	Squareness and straightness EN-ISO 24342	< 400 mm / < 0.25 mm / > 400 mm / < 0.35 mm	< 400 mm / < 0.25 mm / > 400 mm / < 0.35 mm	< 400 mm / < 0.25 mm / > 400 mm / < 0.35 mm	< 400 mm / < 0.25 mm / > 400 mm / < 0.35 mm	< 400 mm / < 0.25 mm / > 400 mm / < 0.35 mm	< 400 mm / < 0.25 mm / > 400 mm / < 0.35 mm	< 400 mm / < 0.25 mm / > 400 mm / < 0.35 mm
	Total weight ISO 23997	3600 g/m ²	3150 g/m ²	2850 g/m ²	6300 g/m ²	5100 g/m ²	8300 g/m ²	7900 g/m ²
	Wearlayer binder content EN-ISO 10582	Type 1	Type 1	Type 1	Type 1	Type 1	Type 1	Type 1
	Castor chair continuous use ISO 4918	Pass	Pass	Pass	Pass	Pass	Pass	Pass
	Slip resistance (ramp test) DIN 51130	R10	R10	R10	R10	R10	R10	R10
	Acoustical impact noise reduction EN-ISO 717-2	6 dB	6 dB	5 dB	14 dB	14 dB	7 dB / 15 dB in combination with Forbo underlay	7 dB
	Residual indentation Typical value EN-ISO 24343-1	≤ 0.10 mm ~ 0.04 mm	≤ 0.10 mm ~ 0.04 mm	≤ 0.10 mm ~ 0.04 mm	≤ 0.20 mm ~ 0.10 mm	≤ 0.20 mm ~ 0.10 mm	≤ 0.10 mm ~ 0.05 mm	≤ 0.10 mm ~ 0.05 mm
	Colour fastness to light EN ISO 105-B02 method 3	≥ 6	≥ 6	≥ 6	≥ 6	≥ 6	≥ 6	≥ 6
	Resistance to chemicals EN-ISO 26987	Very good	Very good	Very good	Very good	Very good	Very good	Very good
	Dimension stability EN-ISO 23999	≤ 0.05%	≤ 0.05%	≤ 0.05%	≤ 0.05%	≤ 0.05%	≤ 0.05%	≤ 0.05%
	Indoor Air Emissions: TVOC after 28 days EN 16516	≤ 0.01 mg/m ³	≤ 0.01 mg/m ³	≤ 0.01 mg/m ³	≤ 0.02 mg/m ³	≤ 0.02 mg/m ³	≤ 0.02 mg/m ³	≤ 0.02 mg/m ³
	Life Cycle Assessment	LCA is the foundation for securing the lowest environmental impact.						
	Creating better environments							
	Renewable electricity	Allura is manufactured using 100% electricity from renewable sources.						
	Recycled content (mass)	13%	13%	13%	23%	20%	30%	30%
	Allura meets the requirements of EN 14041:2004	EN 14041:2004 CE 0200130-DoP-105	EN 14041:2004 CE 0200130-DoP-105	EN 14041:2004 CE 0200130-DoP-105	EN 14041:2004 CE 0200131-DoP-209	EN 14041:2004 CE 0200131-DoP-209	EN 14041:2004 CE 0200132-DoP-105	EN 14041:2004 CE 0200134-DoP-909
	Reaction to fire EN 13501-1	B _s -s1,G,CS	B _s -s1,G,CS	B _s -s1,G,CS	B _s -s1,L,CS	B _s -s1,L,CS	B _s -s1,L,CS with and without Forbo underlay	B _s -s1,L,CS
	Slip resistance EN 13893	μ ≥ 0.30	μ ≥ 0.30	μ ≥ 0.30	μ ≥ 0.30	μ ≥ 0.30	μ ≥ 0.30	μ ≥ 0.30
	Thermal conductivity EN 12524	0.25 W/mK	0.25 W/mK	0.25 W/mK	0.25 W/mK	0.25 W/mK	0.25 W/mK	0.25 W/mK
	Body voltage EN 1815	≤ 2.0 kV	≤ 2.0 kV	≤ 2.0 kV	≤ 2.0 kV	≤ 2.0 kV	≤ 2.0 kV	≤ 2.0 kV

All Forbo Flooring Systems' sales organisations worldwide have a certified Quality Management System in accordance with ISO 9001. All Forbo Flooring Systems' manufacturing operations have a certified Environmental Management System in accordance with ISO 14001. The Life Cycle Assessment (LCA) of Forbo Flooring Systems' products is documented in individual Environmental Product Declarations (EPD's) which can be found on all of our websites.



Belgium

Forbo Flooring
 't Hofveld 4B 001
 1702 Groot-Bijgaarden
 T: + 32 2 464 10 10
 F: +32 2 464 10 11
 info.belgium@forbo.com
 www.forbo-flooring.be

Norway

Forbo Flooring AS
 Hagaløkkveien 7
 1383 Asker
 T: 66 77 12 00
 F: 66 77 12 40
 info.norway@forbo.com
 www.forbo-flooring.no

Other countries

Forbo Flooring B.V.
 P.O. Box 13
 1560 AA Krommenie
 The Netherlands
 T: +31 75 647 74 77
 question@forbo.com
 www.forbo-flooring.com

Find us on



creating better environments

FLOORING SYSTEMS