

creating better environments

forbo
FLOORING SYSTEMS



Concrete **139003** | smoke **139013** | spa



139001 | cloud **139002** | thunder **139003** | smoke

Concrete

Highlights of colour bring new life to this classic, offering a refreshing change to the normal by mixing fun with tradition. Use them on their own, together or with the classic Concrete colourways to design stunning individual floors.



139014 | lichen **139003** | smoke



139001 | cloud **139002** | thunder **139003** | smoke

Installation methods

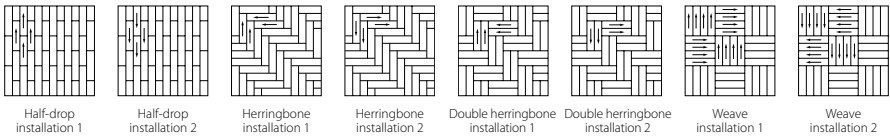

Plank size 100 x 25cm



Marble **143004** | diano **143003** | pietra

Marble

Classic and chic with an element of fun. To be mixed together or used individually to bring character or just challenge the senses. Marble brings something new, visually familiar yet texturally different, it aims to challenge perceptions and push boundaries.



143002 | marquina 143001 | carrara



143002 | marquina 143001 | carrara



143003 | pietra 143004 | diano

Installation methods

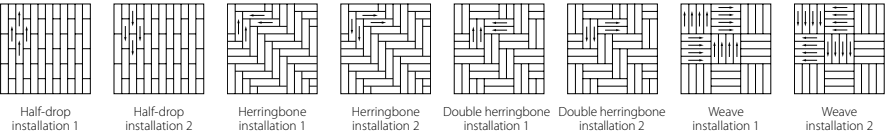

Plank size 100 x 25cm



Seagrass **111001** | pearl **111002** | cement **111004** | charcoal



111001 | pearl **111002** | cement **111003** | almond **111004** | charcoal **111006** | liquorice

Seagrass

Organic but linear, naturally inspired and beautifully textured. A classic pattern with colours that can easily be mixed together in a variety of installation methods. Seagrass is versatile and understated, making it suitable for any environment.



111001 | pearl **111002** | cement **111004** | charcoal **111004** | charcoal



111001 | pearl **111002** | cement **111003** | almond **111004** | charcoal **111006** | liquorice

Installation methods

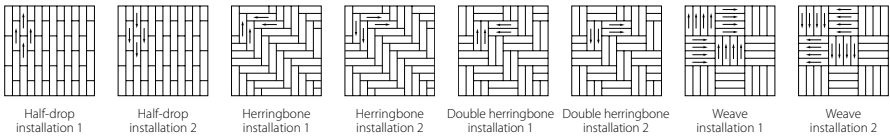

Plank size 100 x 25cm



Wood **151001** | black wood **151002** | grey wood **151004** | american wood **151006** | antique wood

Wood

Inspired by natural wood, this familiar aesthetic takes on a new versatile guise offering a traditional look in an untraditional format. These wood patterns are beautifully detailed, look good individually and can be combined to create stunning flooring designs.



151001 | black wood 151002 | grey wood 151003 | silver wood



151001 | black wood 151002 | grey wood 151004 | american wood 151006 | antique wood



Installation methods

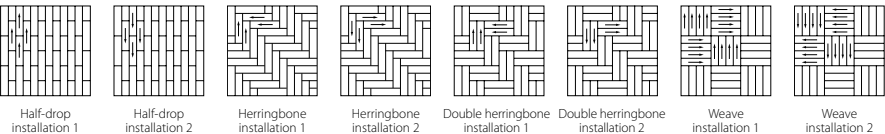

Plank size 100 x 25cm



Ombre **149002** | horizon **149005** | estuary **149006** | glacier **149007** | arctic

Ombré

Strongly textile, subtly textured and shading from dark to light. The effect is one of deliberate contrasts, as the elements of the design mix with the format of plank. Ombré colours can easily be combined to make beautiful designs or used with their co-ordinating Montage colourways.



149004 | moraine



149002 | horizon 149005 | estuary 149006 | glacier 149007 | arctic



149003 | tropic

Installation methods

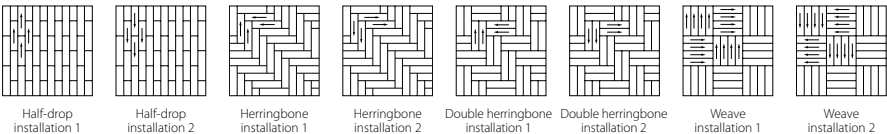

Plank size 100 x 25cm



Ombré 149008 | tundra Montage 147008 | tundra



147001 | boreal

Montage

The build-up of textures, with layer upon layer of blending and mixing structures, evolve into a complex pattern that gives Montage an elegant and contemporary feel. It can be used widely on its own or combined with Ombré to create inserts or zones.



147001 | boreal



147008 | tundra

Installation methods

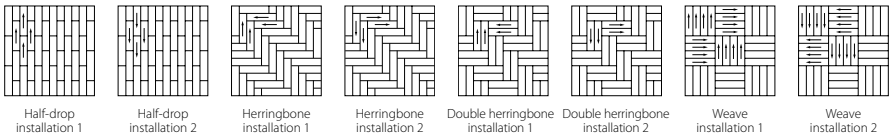

Plank size 100 x 25cm

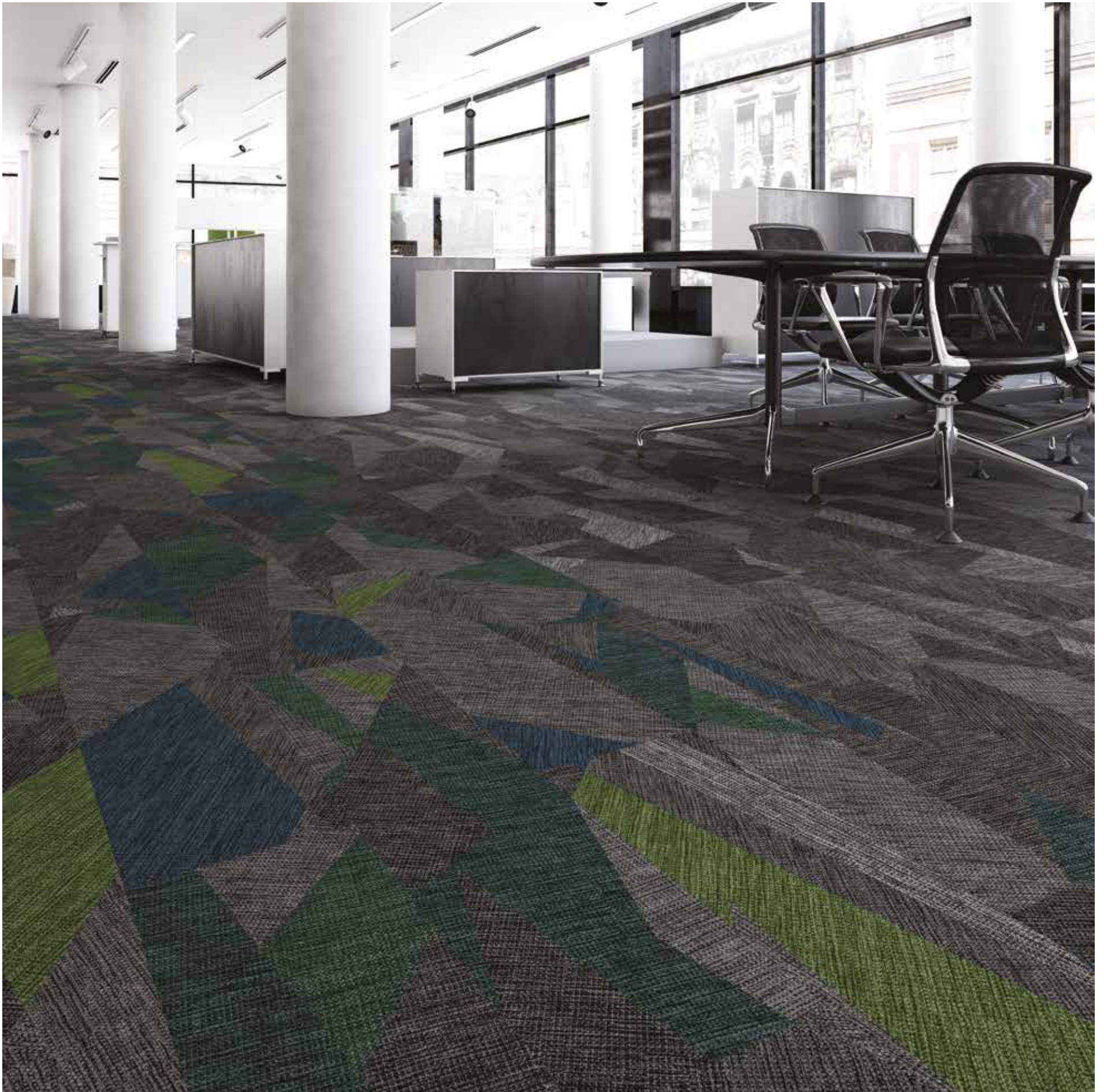

Converge **141003** | zenith **141001** | prism



141006 | arc **141004** | sunbeam

Converge

Areas of pattern meet, joining at angles, creating different facets which contrast in shade or colour, forming abstract shapes and forms at random. Via their shared elements, all colours co-ordinate making this the perfect design for large areas requiring differentiation.



141003 | zenith **141001** | prism



141001 | prism **141005** | radiant **141006** | arc

Installation methods

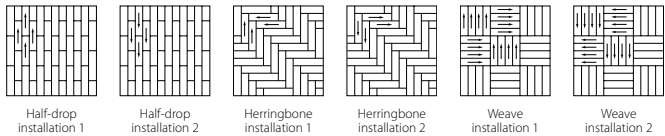

Plank size 100 x 25cm

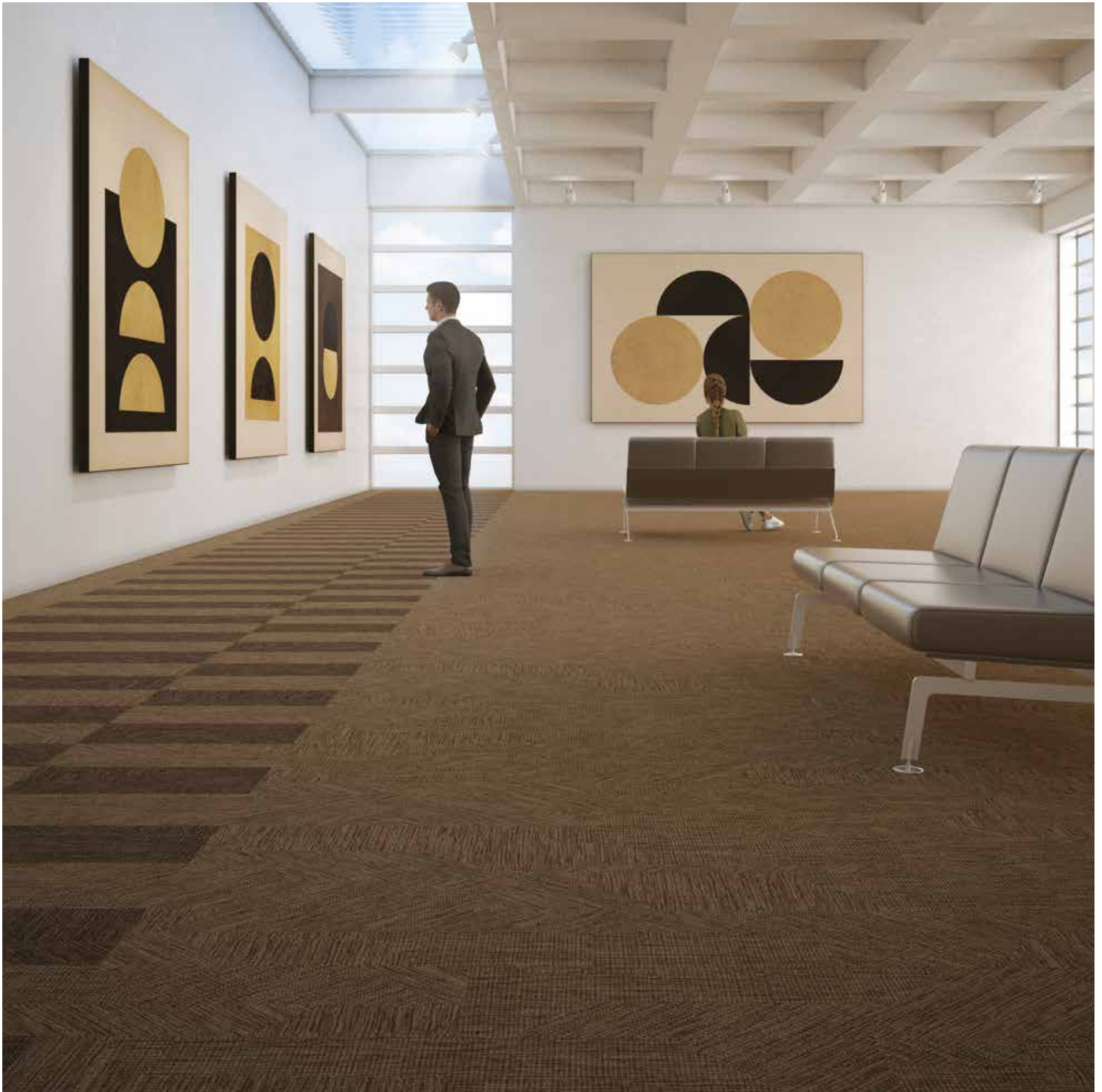

Frameweave **142005** | anchor **142003** | sepia

Frameweave

Inspired by rich woven fabric and combined with a graphical layout, the result creates both depth and movement as shapes form within the otherwise subtle design. The large choice of colours makes Frameweave a very versatile choice for designing stunning installations.



142004 | citrine 142001 | pave 142008 | pesto 142006 | capri



142005 | anchor 142003 | sepia



Installation methods

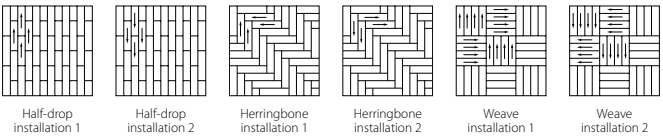

Plank size 100 x 25cm



Refract **137001** | obsidian

Refract

A contrasting pattern made of textures formed by light, reflected and refracted across buildings. It has depth, movement and energy. It has been designed to ensure a perfectly random appearance, creating a stunning individual floor without the need for planning.



137003 | sapphire



137002 | firoza



137001 | obsidian

Installation methods

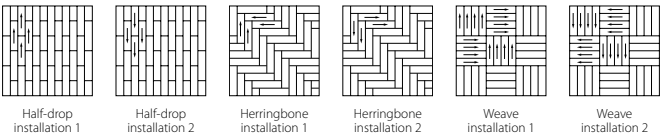

Plank size 100 x 25cm



Triad **131005** | platinum **131006** | silver **131011** | red line



131006 | silver **121001** | embossed zinc

Triad

Based on the idea of a group of three lines, these geometric forms evolve becoming abstract and random, always familiar but never the same. Highly graphic and sophisticated in its design, the colourways can be combined or used individually, with or without co-ordinating accents.



131006 | silver **121001** | embossed zinc



131013 | green line



131005 | platinum **131006** | silver **131011** | red line

Installation methods

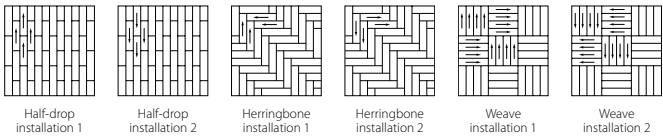

Plank size 100 x 25cm



Box-cross 133007 | granite

Box-cross

Subtly changing from a box to a cross, the motif seems to fade in and out creating light and shade that bring contrast and interest. The effect is both stylish and sophisticated, forming a unique visual look that works in both large and small areas.



133007 | granite



133002 | pearl 133007 | granite 133011 | anthracite

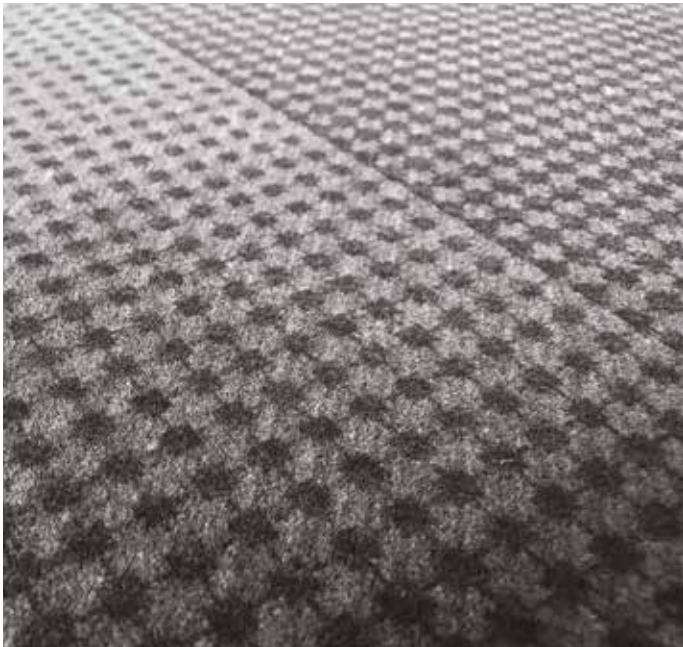
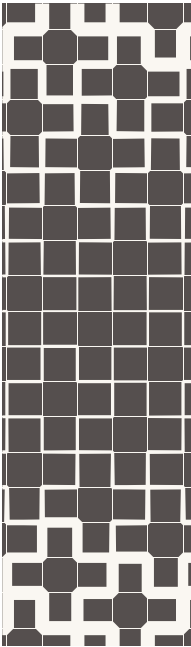

133007 | granite

Installation methods



Half-drop installation 1



Half-drop installation 2



Random drop installation 1



Random drop installation 2

Plank size 100 x 25cm

