



3706 | beton Photography by VTivonen

| marmoleum® |



3252 | sparrow

MADE FROM
NATURAL
RAW MATERIALS



3580 | milk chocolate













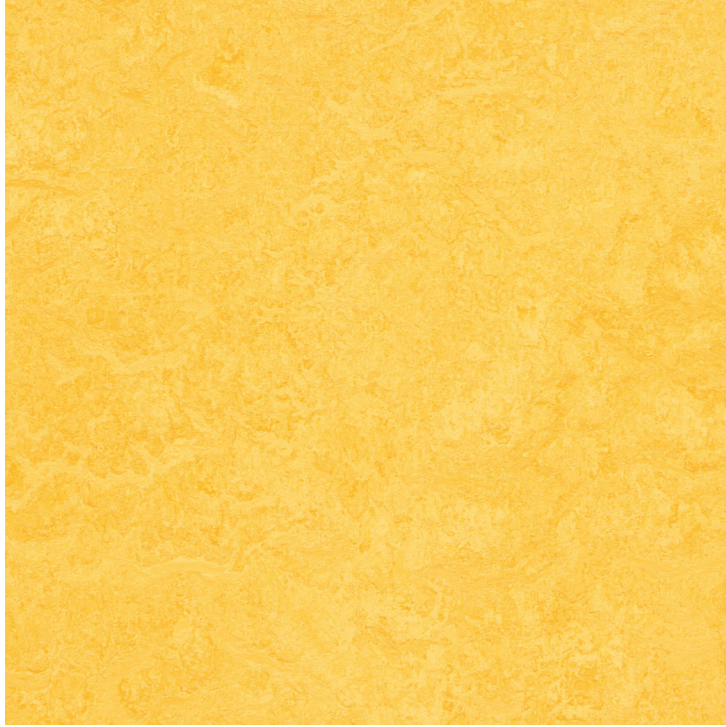





3582 | earl grey chocolate

Fodbo

marmoleum® marbled | 천연소재 시트

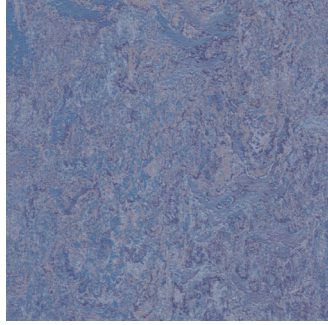
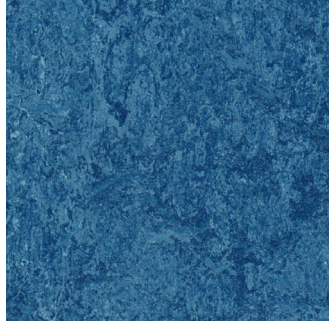
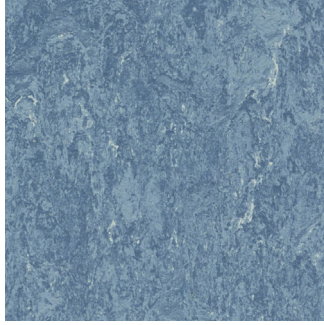

				
3860 silver shadow fresco NCS S 2005-G70Y LRV 48%	3858 Barbados fresco NCS S 1510-Y10R LRV 65%			
				
3883 moonstone fresco NCS S 2502-G LRV 45%	3038 Caribbean real NCS S 1515-Y20R LRV 55%			
3032 mist grey real NCS S 3005-G80Y LRV 42%	3075 shell real NCS S 2020-Y20R LRV 44%	3262 marigold fresco NCS S 1070-Y40R LRV 34%	3224 chartreuse real NCS S 2050-G60Y LRV 38%	
				
3146 serene grey real NCS S 4502-Y LRV 27%	3173 Van Gogh real NCS S 2030-Y20R LRV 46%	3268 honey suckle real NCS S 2040-R LRV 33%	3260 leaf fresco NCS S 3030-G40Y LRV 27%	
				
3866 eternity fresco NCS S 5502-G LRV 21%	3405 Granada vivace NCS S 5005-Y20R LRV 28%	3131 scarlet fresco NCS S 1580-R90B LRV 13%	3267 aqua fresco NCS S 2030-B50G LRV 39%	
				
3137 slate grey real NCS S 6502-Y LRV 16%	3270 violet real NCS S 5020-R70B LRV 17%	3030 blue real NCS S 5030-R90B LRV 12%	3055 fresco blue real NCS S 4020-B LRV 23%	

marmoleum® solid | 천연소재 시트



			
3580 milk chocolate Photography by VTwonen		3581 dark chocolate cocoa NCS S 8502-R LRV 6%	3582 earl grey chocolate cocoa NCS S 3502-B LRV 33%
			
3358 petrol walton NCS S 7020-B10G LRV 9%	3360 vintage blue walton NCS S 3020-B LRV 29%	3352 Berlin red walton NCS S 4050-Y80R LRV 10%	3580 milk chocolate cocoa NCS S 6005-Y50R LRV 20%
			
3378 fossil concrete NCS S 4005-Y20R LRV 34%	3369 titanium walton NCS S 2502-Y LRV 48%	3367 alloy walton NCS S 5500-N LRV 25%	3724 orbit
			
E3745 Cornish grey slate NCS S 6502-G LRV 15%	E3725 Welsh slate slate NCS S 7502-B LRV 9%		



| sarlon® | moduli'up® |

Forbo

902 | bronzite stromboli 4804 | copper stardust



9100 | multi color splash



235 | lemon canyon

ENJOY WITH
FORBO FLOORING

modul'up® | 비접착식 흡음 시트



3.45mm, 0.7mm
(Wear Layer) 2 X 2.5m

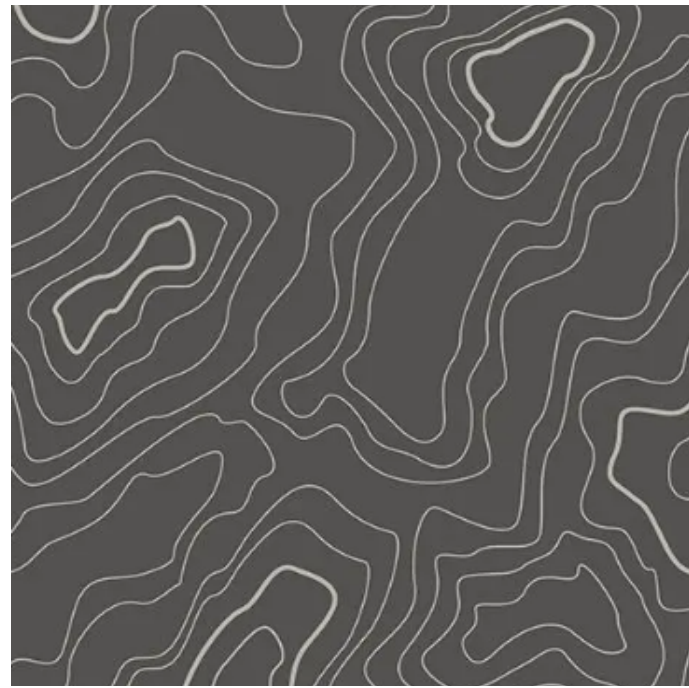

919 | grey topography



9100 | multi color splash

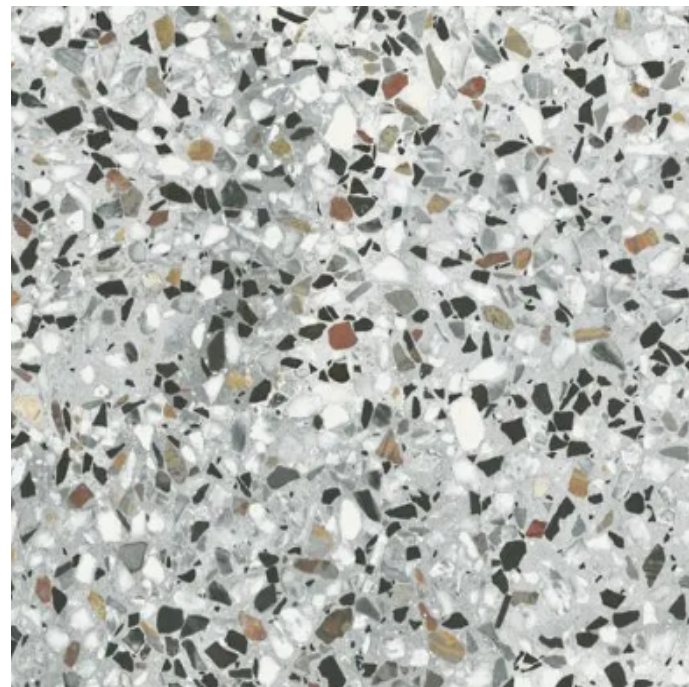

9402 | natural terrazzo

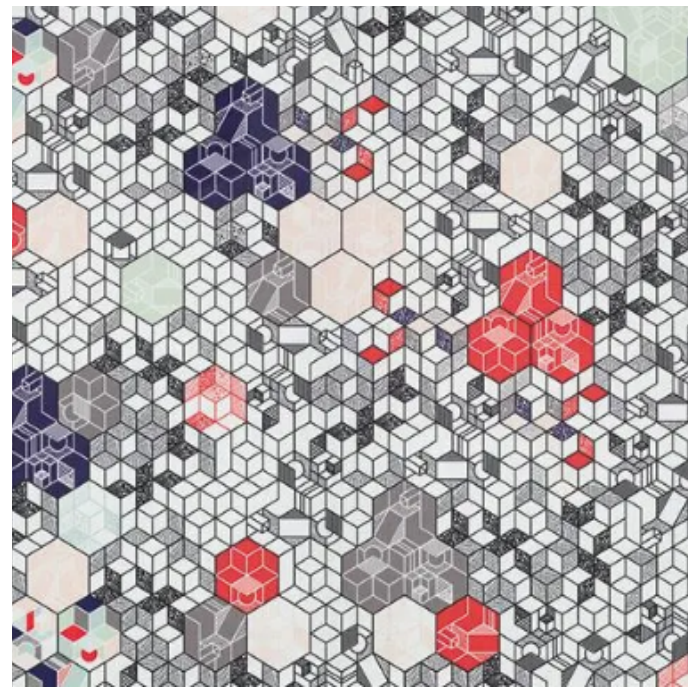

9307 | pastel kubik



9307 | pastel kubik 877 | dark blue uni

sarlon® | 점착식 흡음 시트



3.4mm, 0.7mm
(Wear Layer) 2 X 2.5m

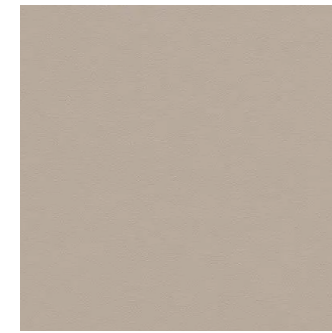

863 | beige grey uni



861 | light grey uni

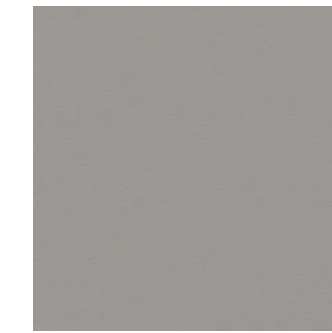

862 | stone grey uni



867 | blue uni



865 | yellow uni



868 | lime uni



866 | mandarine uni

modul'up® | 비접착식 흡음 시트



3.45mm, 0.7mm
(Wear Layer) 2 X 2.5m



211 | light grey canyon



771 | silver concrete



761 | steel concrete

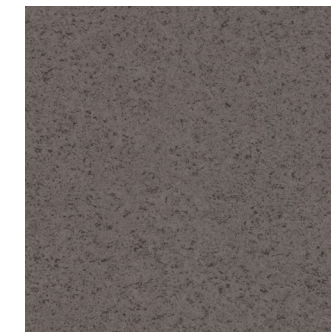

209 | medium grey canyon

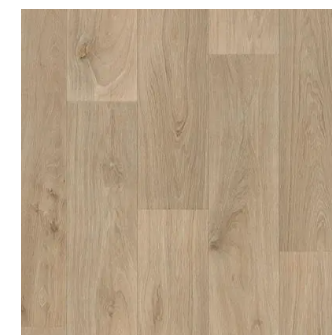

8413 | natural oak

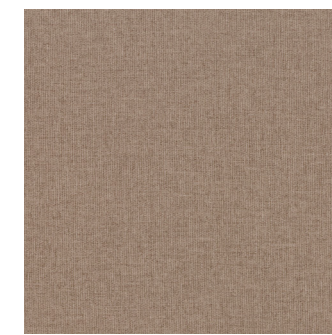

303 | sand nairobi



8421 | polar oak

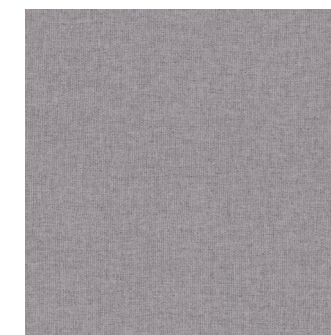

302 | light grey nairobi



200 | ivory canyon



223 | sand canyon



4806 | soft peach stardust



4817 | soft blue stardust

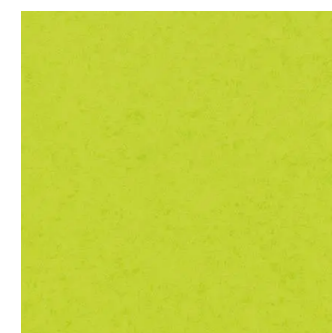

248 | lime green canyon



235 | lemon canyon



406 | red doodle

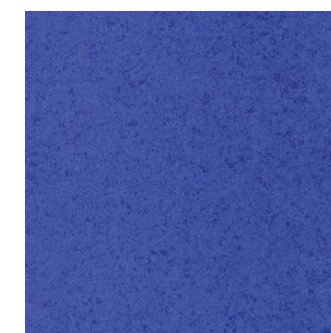

267 | cobalt blue canyon



62522 | natural concrete

| allura® | sphera® | eternal® |



36022 | classic herringbone 13322 | grey marble



50072 | light peach 50073 | peach

WHICH **STEP**
DO YOU **TAKE?**

Forbo



63426 | light cement



50000 | white 50037 | china blue

eternal® | LVS 중보행 시트



10852 | chocolate oak



13942 | classic timber



13952 | greywashed timber



36022 | classic herringbone



36062 | grey herringbone

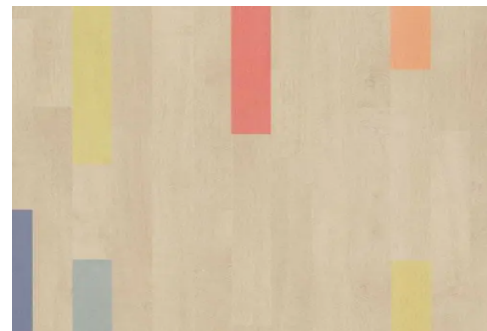

10132 | bright colourful planks

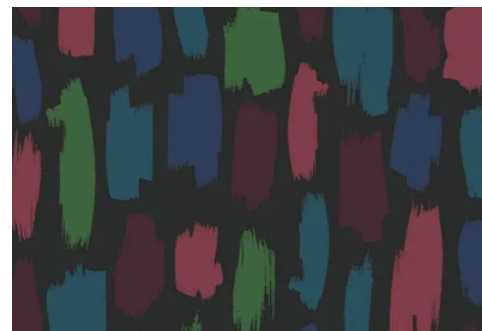

45132 | dark paint

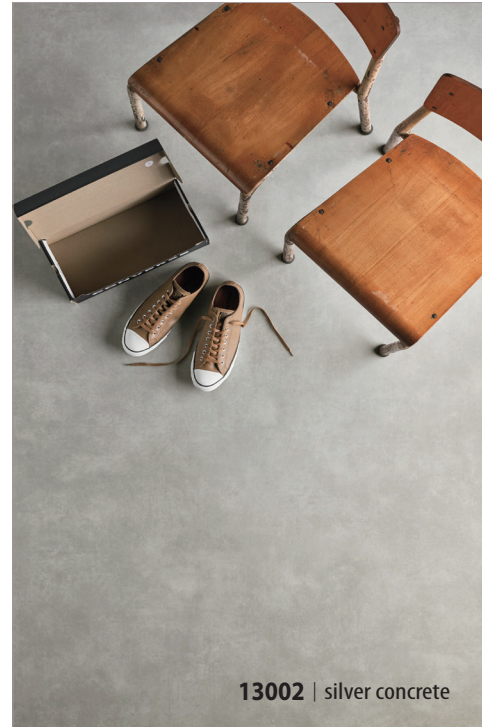

13002 | silver concrete



10132 | colourful terrazzo



13002 | silver concrete



13022 | beton concrete



10182 | colourful terrazzo



10172 | natural terrazzo



13032 | anthracite concrete

allura® | LVT 중보행 타일

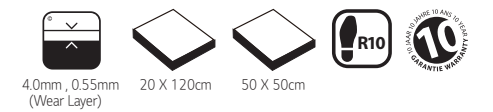

63406 | bleached timber



63412 | blond timber

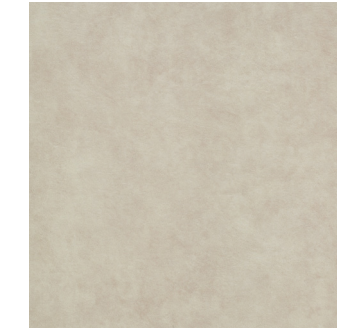

62488 | white sand

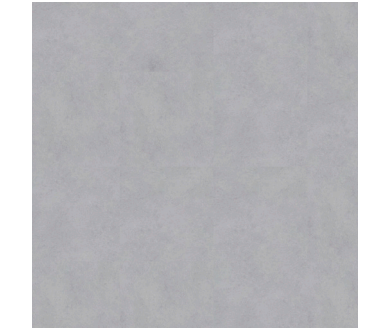

63426 | light cement



63428 | iron cement



62522 | natural concrete

sphera® | 단일층 PVC 중보행 시트

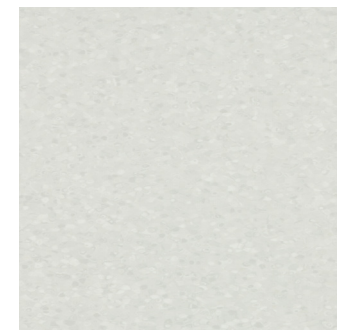

50000 | white

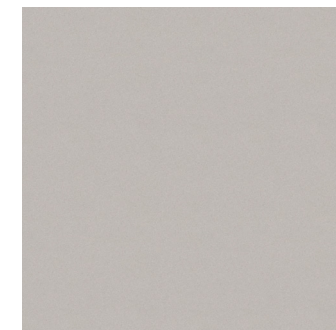

50008 | silver grey

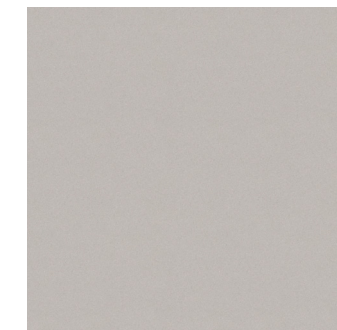

50028 | greige



50019 | clay

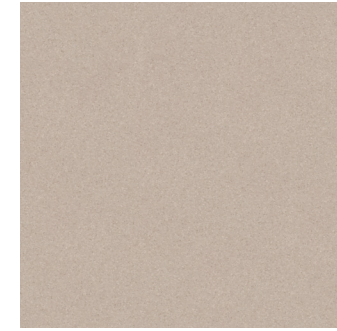

50018 | mortar

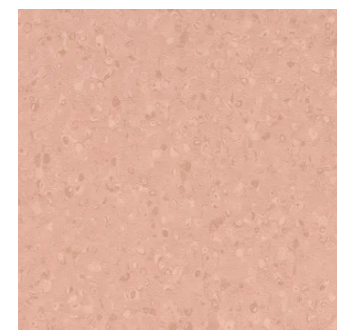

50073 | peach



50068 | hay



50037 | china blue

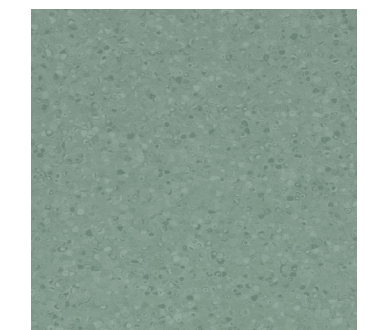

50077 | kelp



| flotex® |

forbo

340007F | Chalkboard lienzo, Flotex x José Medina Galeote



143001 | carrara 143002 | marquina



147001 | boreal

FEEL
COMFORTABLE
WITH
FORBO FLOORING



t551007 | Complexity blue embossed



t570005 | Cirrus sapphire

flotex® tiles | 플로킹 카펫 타일

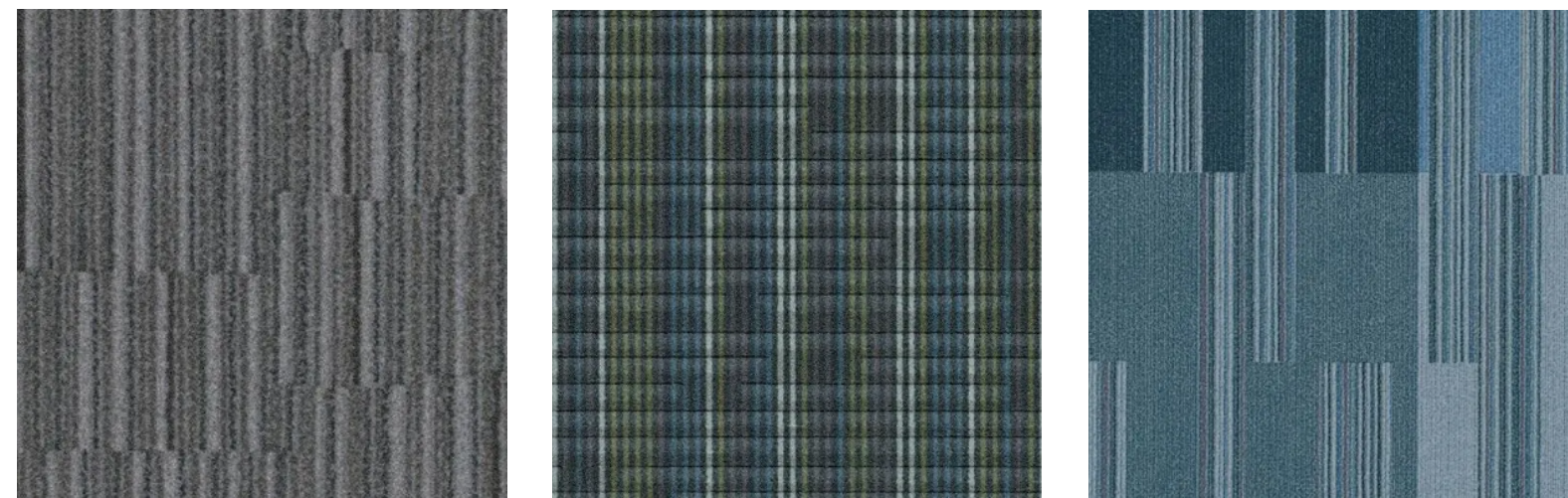

t540015 | Stratus storm

t551004 | Complexity navy embossed

t570005 | Cirrus sapphire

flotex® planks | 플로킹 카펫 플랭크

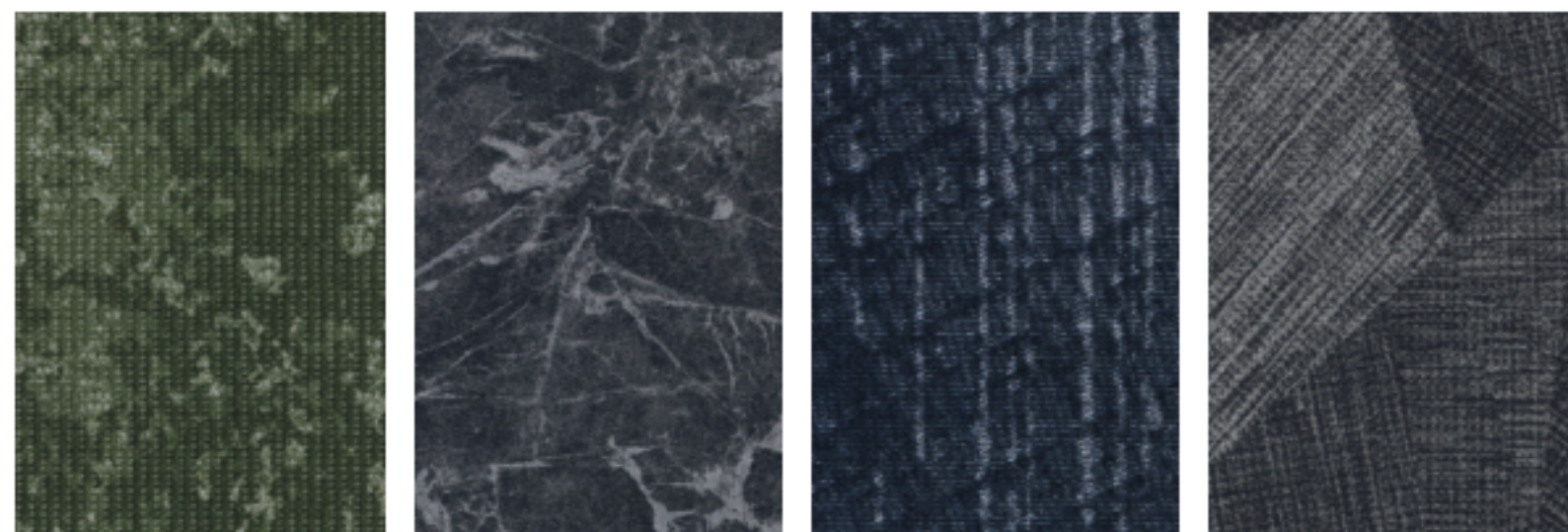

147001 | boreal

143002 | marquina

137003 | sapphire

141001 | prism



141001 | prism 141003 | zenith

flotex® tiles | 플로킹 카펫 타일

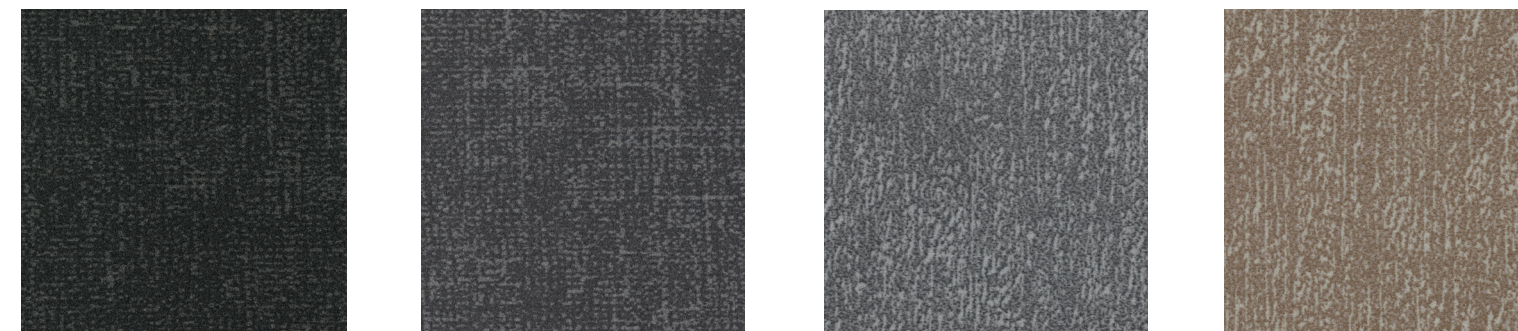

t546007 | Metro ash

t546006 | Metro grey

t545022 | Canyon limestone

t545025 | Canyon earth

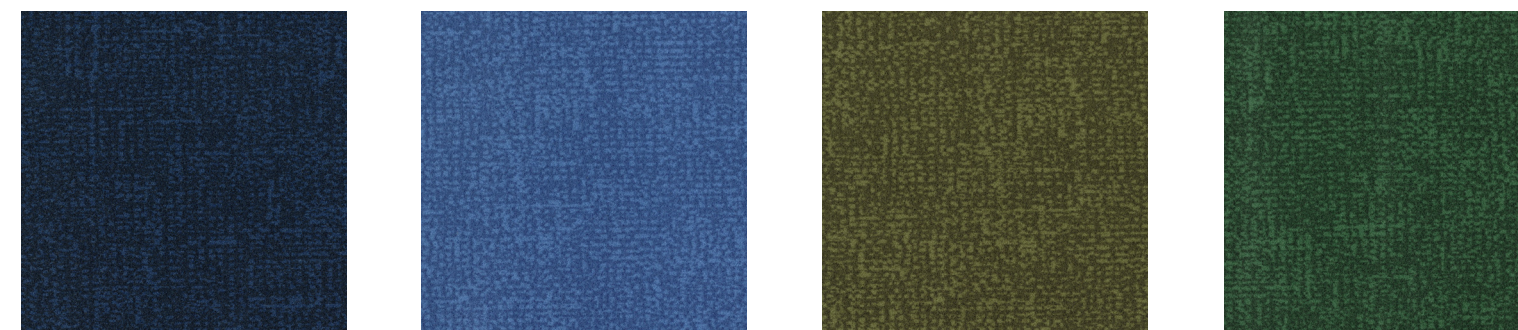

t546001 | Metro indigo

t546020 | Metro lagoon

t546021 | Metro moss

t546022 | Metro evergreen

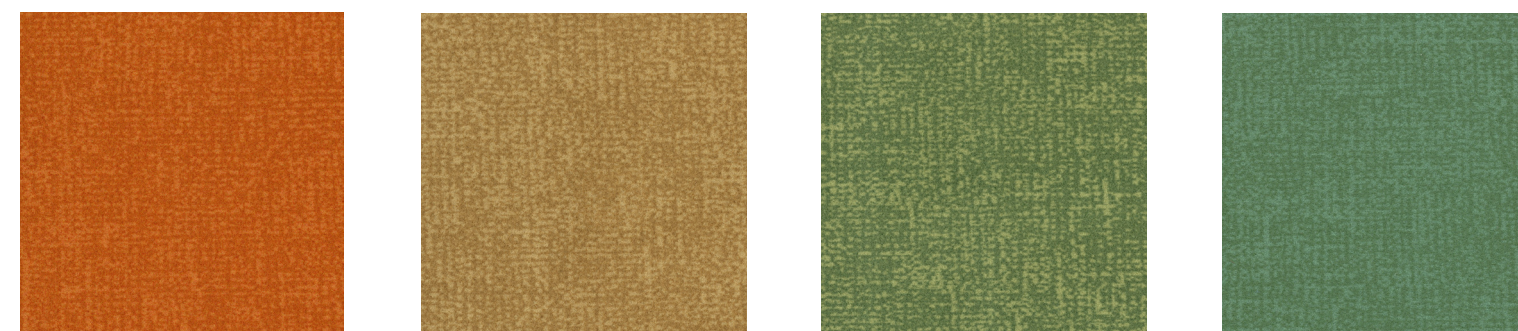

t546025 | Metro tangerine

t546013 | Metro amber

t546019 | Metro citrus

t546037 | Metro apple

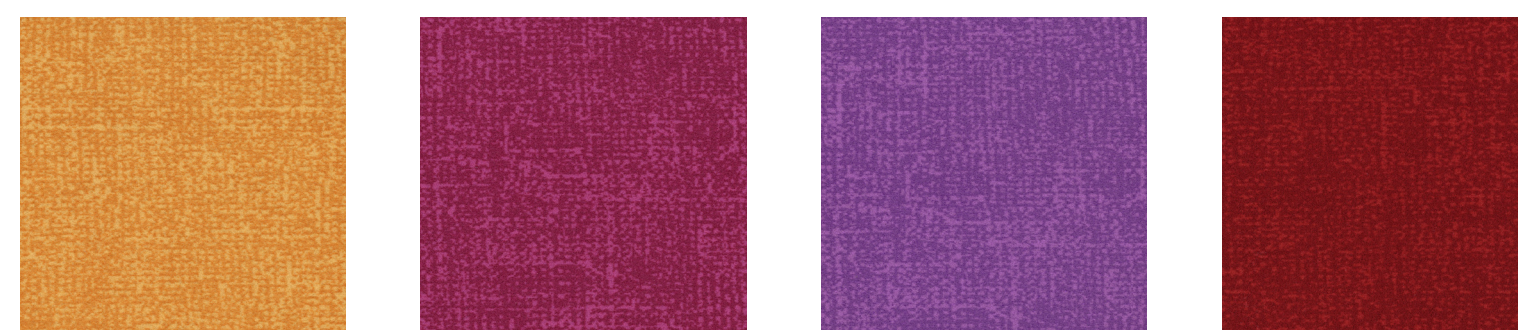

t546036 | Metro gold

t546035 | Metro pink

t546034 | Metro lilac

t546026 | Metro red



t546011 | Metro pebble t546004 | Metro concrete