

CREATE

shade
shape
structure
stripes

WITH

marmoleum®
modular

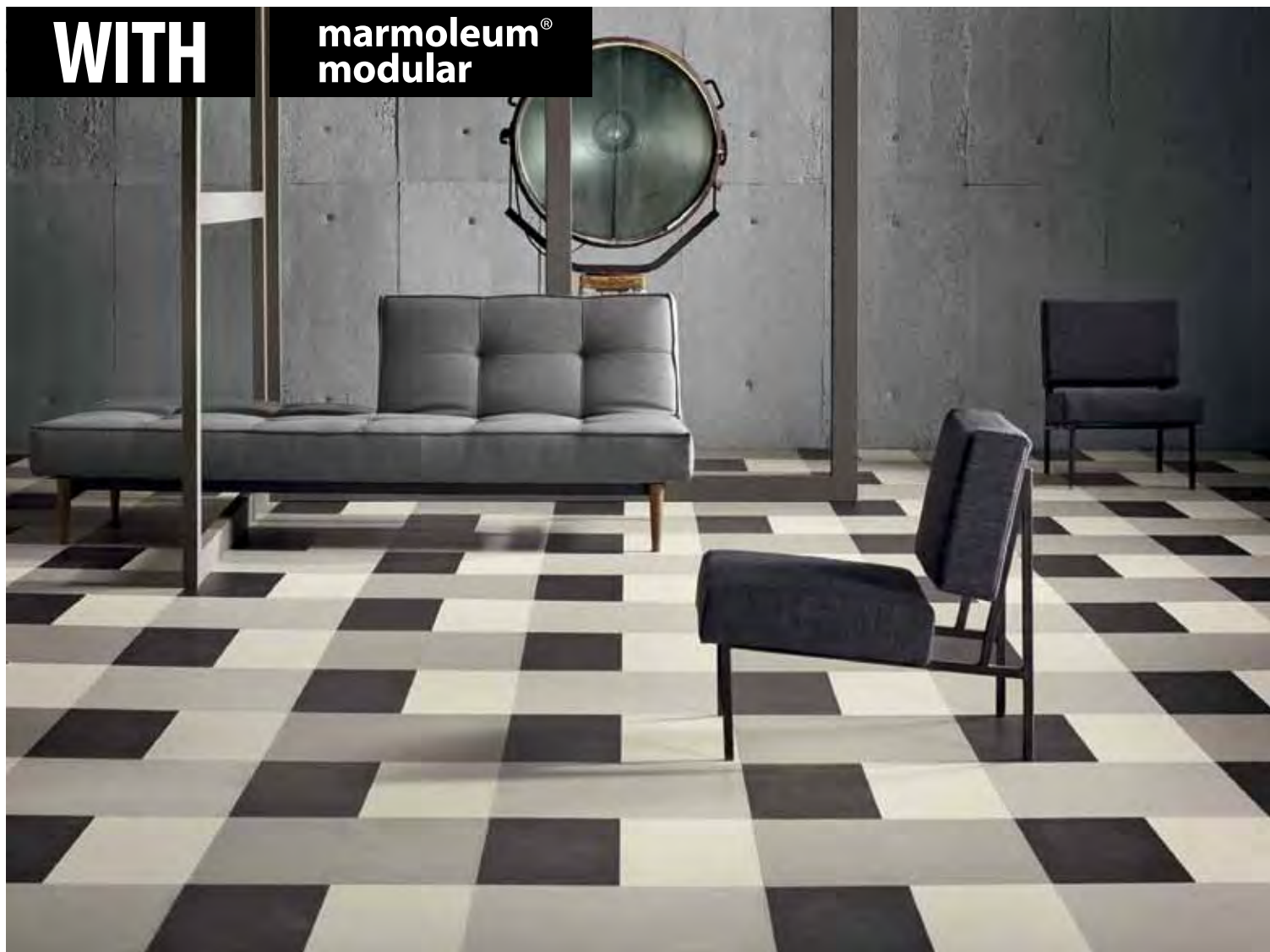

marmoleum®
modular



creating better environments

Forbo
FLOORING SYSTEMS

CREATE

WITH

marmoleum®
modular

SHADE SHAPE
STRUCTURE
STRIPES

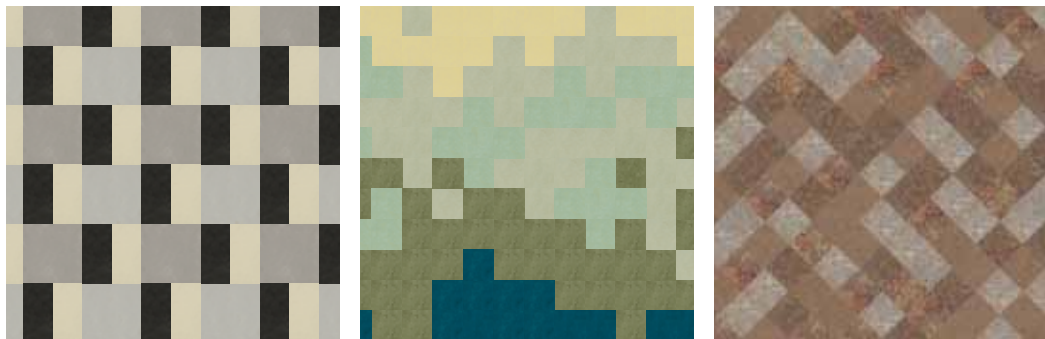

THIS NEW MARMOLEUM COLLECTION FROM FORBO PRESENTS
ITSELF IN FOUR INDIVIDUAL EXPRESSIONS:

Shade: a collection of concrete structures in cool and warm greys as well as black and white. They are designed to combine amongst each other and the color range is presented in delicate steps of color intensity and hues to create natural realistic stone and concrete patterns.

Shape: Different sizes create intricate designs to create stunning patterns.

Structure: classic and contemporary marbled and streaked colors that have been created to mix and match to give a special dimension to your floor plan.

Stripes: create movement with Marmoleum Modular Striato, a collection of 15 harmonized linear designs available in both planks and tiles. The collection colors were carefully selected to optimize design possibilities and bring a modern dimension to traditional “wood look” floors.

Besides combining within the themes, you can of course also combine each and every color and design with each other.



marmoleum® modular



t3238 - t3883 - t3884 (10 x 10 in)



t3712 | orange shimmer



t3407 | donkey island



t3243 | stucco rosso



t3203 | henna



t3127 | bleeckerstreet



t3713 | purple haze



t3245 | summer pudding



t3244 | purple



t3053 | dove blue



t3030 | blue



t3714 | blue dew



t3884 | frost



t3882 | relaxing lagoon



t3238 | laguna



t3242 | adriatica



t3120 | rosato



t2795 | butter



t3251 | lemon zest



t3224 | chartreuse



t3255 | pine forest

Tile sizes
10 x 10 in. approx. (25 cm x 25 cm)
10 x 20 in. approx. (25 cm x 50 cm)
20 x 20 in. approx. (50 cm x 50 cm)



marmoleum® modular



t3722 - t3136 (10 x 20 in)



t2713 | calico



t2707 | barley



t3232 | horse roan



t3252 | sparrow



t3405 | granada



t3722 | stardust



t3136 | concrete



t3711 | cloudy sand



t3719 | malibu beach



t3720 | sandy coast

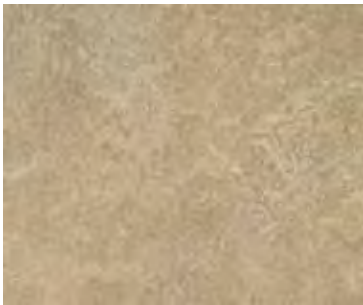

t3234 | forest ground



t3233 | shitake



t3423 | painter palette



t3425 | autumn leaf



t3048 | graphite



t3704 | satellite



t3721 | ipanema



t3246 | shrike



t3254 | clay



t2629 | eiger

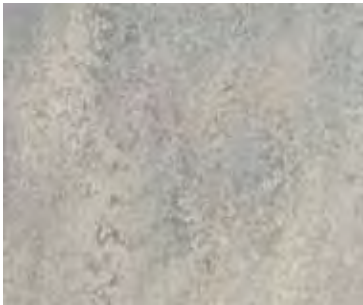

t2621 | dove grey



t3216 | moraine



t3718 | pluto



t3707 | black hole

Tile sizes
10 x 10 in. approx. (25 cm x 25 cm)
10 x 20 in. approx. (25 cm x 50 cm)
20 x 20 in. approx. (50 cm x 50 cm)



marmoleum® modular



t5229 - t5225 - 5232 (10 x 40 in)



arriving
MARCH 2015

STRIPES

STRIATO MODULAR

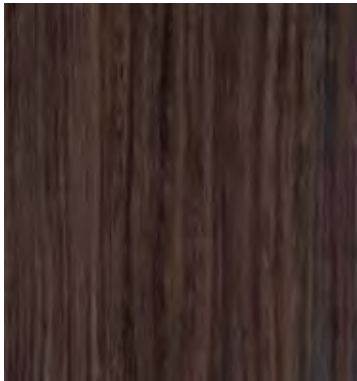

t5218 | welsh moor



t5230 | white wash



t5225 | compressed time



t3575 | white cliffs

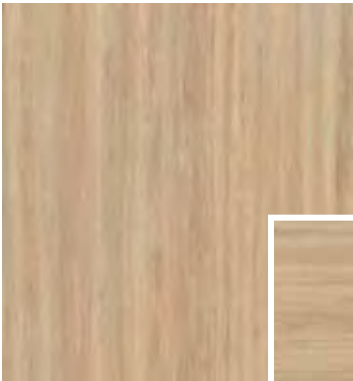

t5216 | pacific beaches*



t5229 | fresh walnut



t5235 | northsea coast



t3573 | trace of nature



t5232 | rocky ice



t5233 | caribbean shore*



t5236 | fox cub



t5217 | wilthered prarie



t5231 | cliff of moher



t5226 | grey granite



t5234 | corn island*

Tile sizes
20 x 20 in. approx. (50 cm x 50 cm)
10 x 40 in. approx. (25 cm x 100 cm)
*available in 10 x 20 in. approx (25 cm x 50 cm)



FLOORPLAN IDEA PATTERNS

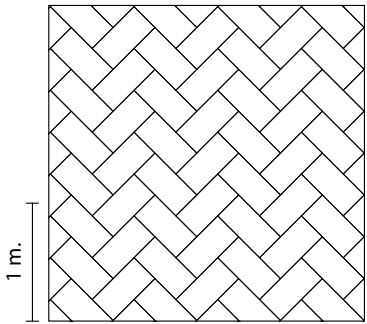

10 x 20 in: t2629 33.3% t3136 33.3%
 t3718 33.3%



10 x 20 in: t3711 25% t3719 25%
 t3720 25% t3721 25%

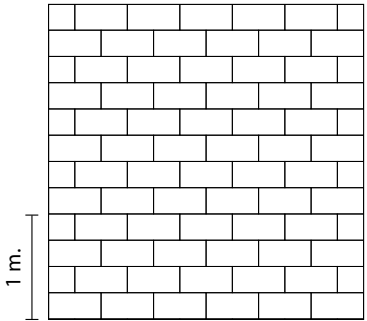

10 x 20 in: t3048 25% t3136 25%
 t2629 25% t3216 25%



10 x 20 in: t2713 25% t3048 25%
 t3136 25% t2629 25%

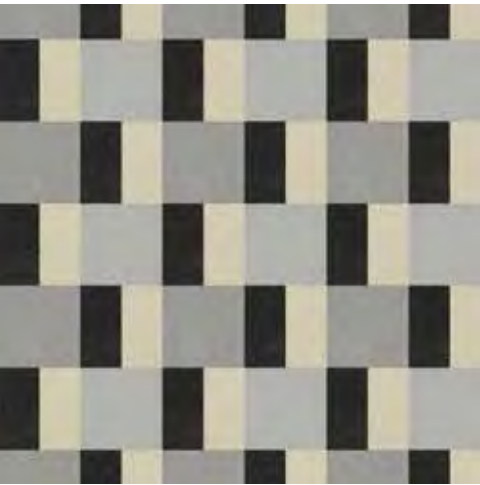
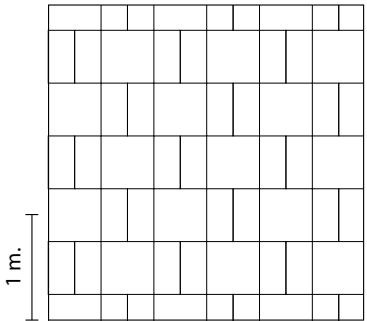

10 x 20 in: t3707 25% t3722 25%
20 x 20 in: t3704 25% t3718 25%

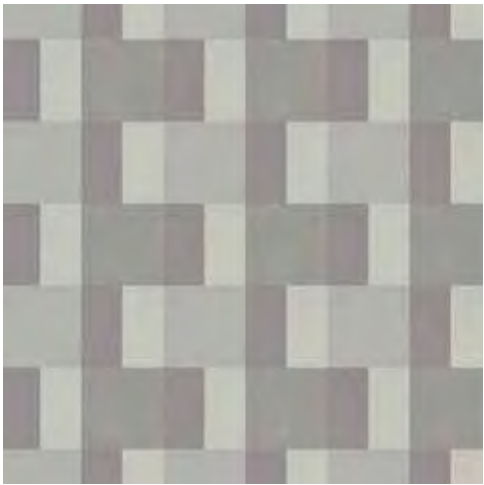

10 x 20 in: t3704 25% t3136 25%
20 x 20 in: t3216 25% t3718 25%

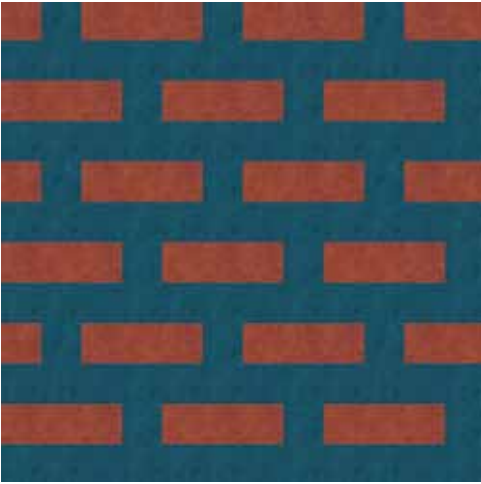
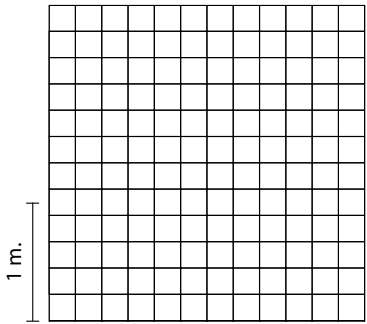

20 x 20 in: t3203 37.5% t3242 62.5%



20 x 20 in: t3224 10% t3238 10%
t3244 10% t3242 10% t3243 10%
t3245 10% t3251 10% t3232 10%
t3224 10% t3887 10%

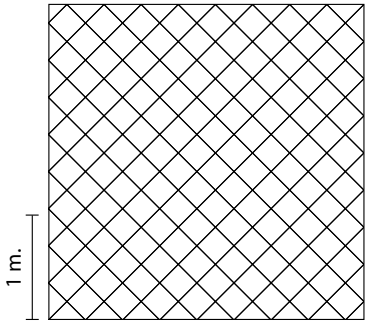

20 x 20 in: t3053 25% t3136 25%
 t3718 25% t3216 25%



20 x 20 in: t3405 50% t3407 50%

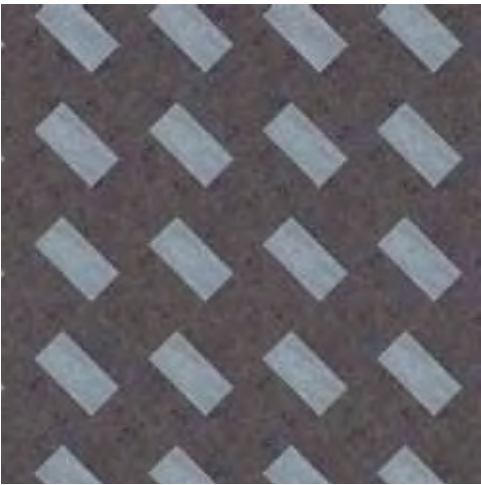
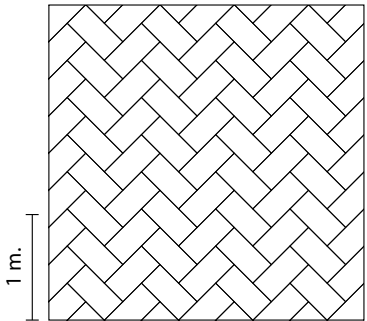

10 x 20 in: t3053 25% t3048 75%



10 x 20 in: t3048 25% t3136 50%
 t3718 25%



FROM THE INDOOR ENVIRONMENT TO THE NATURAL ENVIRONMENT, MARMOLEUM® HELPS CREATE BETTER ENVIRONMENTS.

Made from natural, renewable ingredients, Marmoleum sheet and tile products are USDA Certified 100% biobased and features naturally inherent antimicrobial and antistatic properties.

Marmoleum's sustainable, water-based Topshield 2 finish provides occupancy-ready installation and exceptional performance against real world flooring damage, including soiling, staining, scratching and scuffing. While non-renewable floor coverings may be permanently damaged, Marmoleum can easily and cost-effectively be renewed, bringing the floor covering back to its original beauty, even after years of heavy use. In fact, Marmoleum has a system service life of 30 years.



FLOORING SYSTEMS

Forbo Flooring Systems
North American Headquarters
8 Maplewood Drive
Humboldt Industrial Park
Hazleton, PA 18202
1-800-842-7839
570-459-0771
Fax: 570-450-0258
www.forboflooringNA.com

Forbo Flooring Systems
Canada Office
111 Westmore Drive
Toronto, ON M9V 3Y6
1-800-268-8108
416-745-4200
Fax: 416-745-4211
www.forboflooringNA.com

www.forboflooringNA.com

