FLOORING SYSTEMS

creating better environments

Hessenwaldschule

The Hessenwaldschule is a comprehensive school in Darmstadt. Throughout the school, linoleum is laid on an area of 5,000 m². Marmoleum Concrete in the color 3709 is a single-colored floor covering, which appears with the finest color nuances, but still has a monochrome effect on the surface. This product offers a variety of 21 neutral grey and beige colours for simple floor surfaces and modern ambience. The blue seat island invites you to linger during the breaks. The Flotex textile floor makes it comfortable and robust. The blue colour creates comfort and serenity.

Project name	Hessenwaldschule Weiterstadt, Darmstadt
Photographer	Brigida Gonzales, Stuttgart
Location	Darmstadt Weiterstadt, Germany
Architect	wulf architekten gmbh, Stuttgart
Building contractor	Da-Di-Werk

Used Products

Flotex Calgary azure

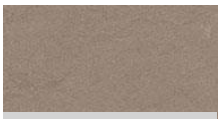

Marmoleum Concrete silt
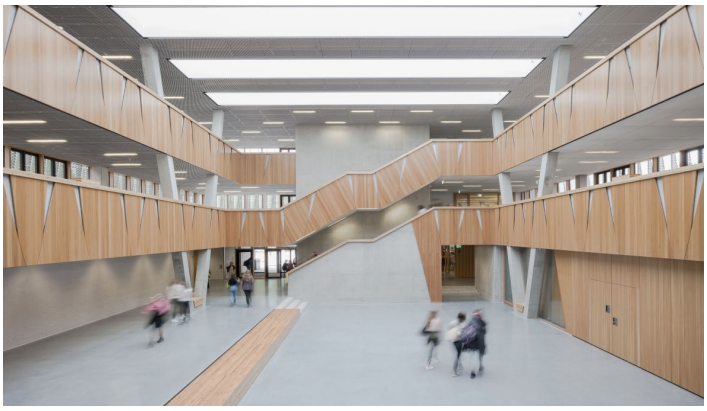
http://www.forbo.com/flooring/en-us