

Titanic Belfast



One hundred years after the birth of the world's most famous ship, the Titanic Belfast has become a major new tourist attraction for Northern Ireland. 2500m² of Allura Flex loose lay tiles were installed throughout the main exhibition area in the dark grey Nero Concrete colour, while 125m² of Nuway Grid with Coral infills was installed at the main entrance and exit areas to remove the worst of the dirt and moisture being tracked into the building.

Location	Belfast, Ireland
Architect	Todd Architects
Interior Architect	Darragh Coleman
General Contractor	Harcourt Developments
Flooring Contractor	Floorform (Armagh) Ltd

Used Products

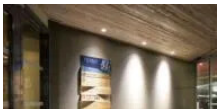

Nuway Grid

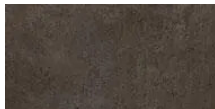

XX Allura Material
nero concrete
(50x50 cm)

