

The Jockey Club (Sandown)

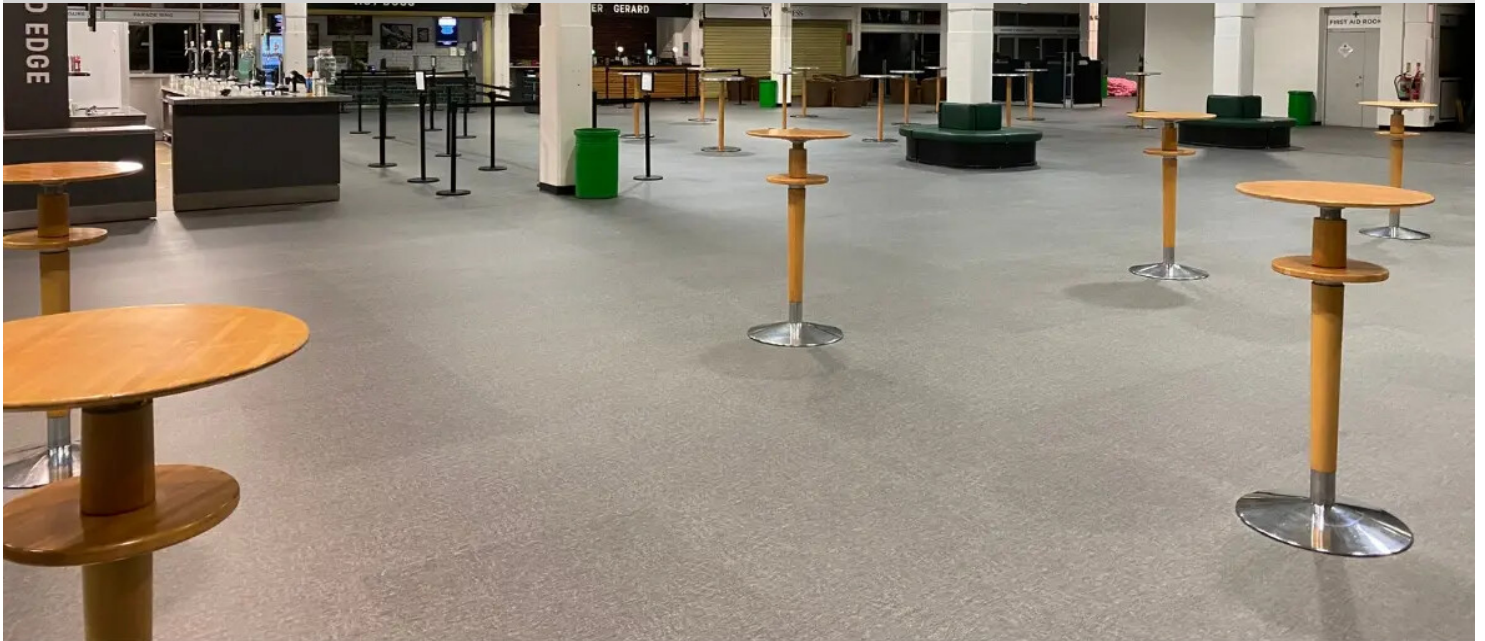

FORBO'S INNOVATIVE PUZZLE ADHESIVE FREE FLOORING SOLUTION BRINGS ABOUT SWIFT REFURBISHMENT OF ICONIC VENUE First opened in 1875, Sandown Park is a historic venue in British horse racing, playing host to a number of competitions. However, due to the rising maintenance costs of the existing flooring in the venue's main hall – Surrey Hall – it was decided that new flooring would be installed. For this, RB Flooring Solutions suggested Forbo Flooring Systems' innovative Allura Puzzle. A renowned horse racing venue located in Surrey, Sandown Park is known for its rich history and picturesque surroundings, making it a popular choice with racing enthusiasts. A versatile venue, it offers both flat and jumps racing, as well as restaurants, bars and hospitality suites catering to a number of events. However, maintenance of the venue's Surrey Hall was considerable, with owners The Jockey Club needing to have the original flooring re-sanded and re-sealed every year. As well as the high costs associated with the works, it also led to the space being out of action once a year. For this reason, the organisation opted to have new flooring installed, with RB Flooring Solutions suggesting Forbo's Allura Puzzle luxury vinyl tiles. Robin Butcher, Director at RB Flooring Solutions, spoke more on this: "Originally installed in the 1980s, Surrey Hall's flooring was becoming dated and a real financial burden on the owners, due to the regular maintenance needed for its upkeep. As a result, they wanted to change the flooring to something more modern, with the original idea being polished concrete. However, due to the near constant usage of the space, they couldn't afford the downtime required to implement this. So, we suggested a floor covering that would be quicker to install but also durable enough to last: Allura Puzzle." Part of Forbo's Fast Flooring collection, Allura Puzzle is a unique adhesive-free luxury vinyl tile floor covering. With a large scale 96x96cm puzzle piece shape, each durable tile can be easily connected together and also easily removed, without compromising on the integrity of the flooring. Robin explained why RB Flooring Solutions suggested Allura Puzzle: "The specification of Allura Puzzle meant that there were no preparation works required, in turn speeding up the installation time. What's more, if any damage is caused to the flooring, it can be replaced individually without the need for a full room refit."



Coral Duo
black diamond

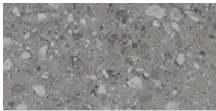

Allura Puzzle
lead stone

