

Rodenborch College

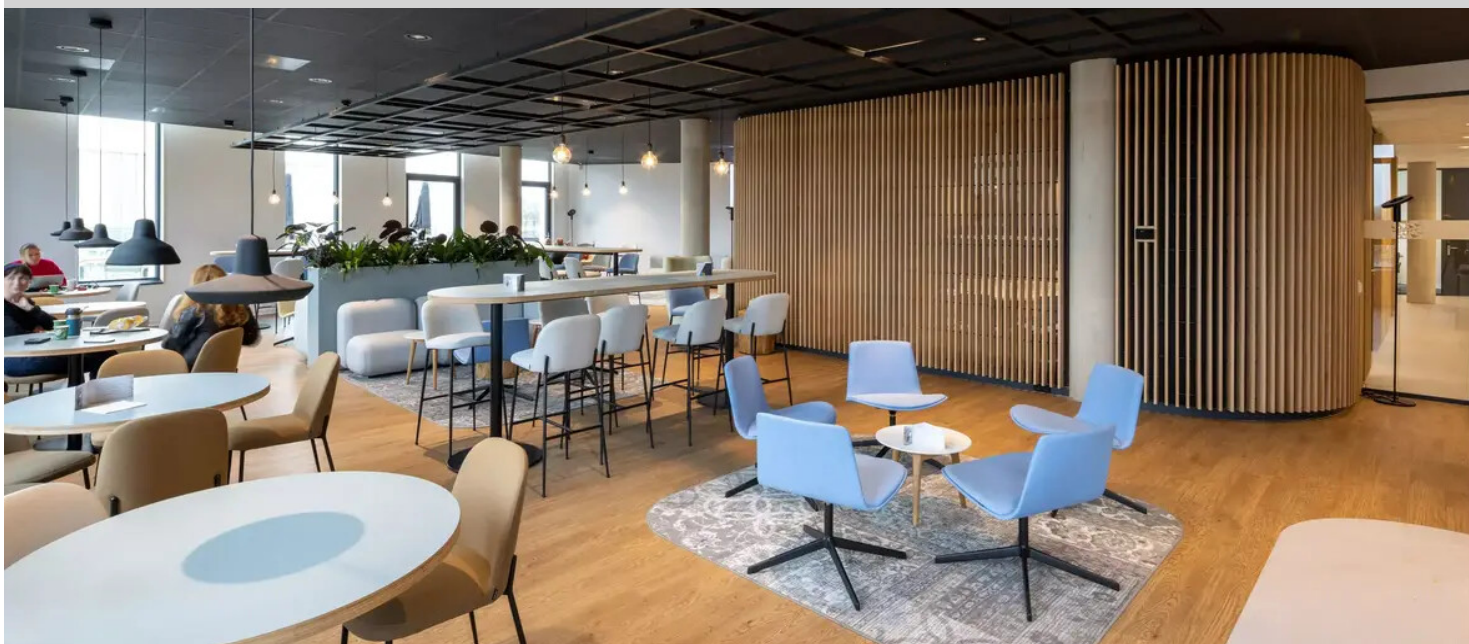

The Rodenborch College is a large school with as many as 2,300 students. By giving the building three educational wings, RoosRos Architects gave the building a 'we-feeling', with a sense of small scale and surveyability. "In the interior, we sought unity in the building from a limited, powerful colour palette, but with differences in the wings for identity and recognition. Each wing's ceiling slopes to the façade so that the extra-high windows can admit daylight deep into the classroom." The selected Marmoleum colours add to unity, recognition and a natural school atmosphere. Other important motives for the floor choice were attention to the indoor climate, durability, circularity and easy maintenance. Not surprisingly, Marmoleum flooring easily meets the demands.

Project name	Rodenborch College
Location	Rosmalen, The Netherlands
Building Contractor	Burgland Bouw
Architect	RoosRos Architecten, Oud-Beijerland
Installation by	Ben de Graaff Project BV
Photographer	Lucas van der Wee

Used Products



Allura Dryback
Wood
waxed oak



Marmoleum
Cocoa
white chocolate

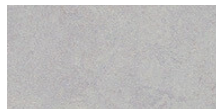

Marmoleum
Fresco
moonstone

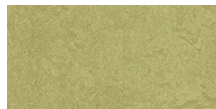

Marmoleum
Fresco
avocado



Marmoleum
Fresco
lemon zest



XX Marmoleum
Concrete
blue glow



