

Faith Community Church, Perth



Faith Community church is a newly built state of the art building, which comprises a modern and well-appointed 1400-seat auditorium, a 400-seat and 200 seat multi-purpose hall as well as backstage facilities, music practice rooms, foyer, café, classrooms and much more! It is certainly not your regular church complex. Forbo Flotex was chosen for its ability to withstand heavy foot traffic as well as providing a contemporary aesthetic thanks to the new digital plank designs. There are over 80 million nylon 6.6 fibres per m² which offer superior wear and abrasion resistance. Flotex provides a healthier indoor environment as dirt and allergens are easily removed by vacuuming, in fact, Flotex releases 30% more dirt during cleaning than conventional carpet. With the hundreds of thousands of visitors per year, the allergy UK approved floor covering was a perfect fit for a healthy floor. Additionally, 200m² of Coral entrance flooring was installed to help stop dirt and moisture entering the building.

Flooring Contractor Choices Flooring Joondalup

Interior Architect BM Projects - Bernard Lim

Photographer Acorn

Used Products



Flotex Seagrass planks liquorice



Flotex Seagrass planks charcoal



Flotex Seagrass planks almond



XX Flotex Concrete planks cloud



XX Flotex Concrete planks thunder



XX Flotex Box cross planks pearl



XX Flotex Box cross planks anthracite



XX Flotex Box cross planks granite

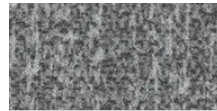

XX Flotex Lava planks Tambora



XX Flotex Lava planks Krakatoa



XX Allura Flex Material natural concrete



Flotex Linear tiles Integrity² granite



XX Coral Brush 2016 hurricane grey

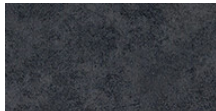

Flotex Colour sheet Calgary ash



Flotex Colour sheet Metro citrus



