FLOORING SYSTEMS

creating better environments

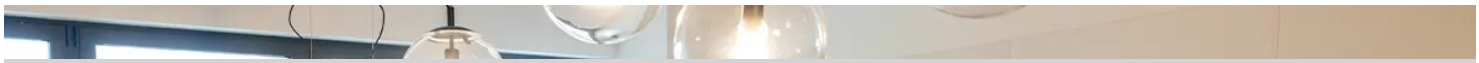

CSV Group - Painting Technologies office

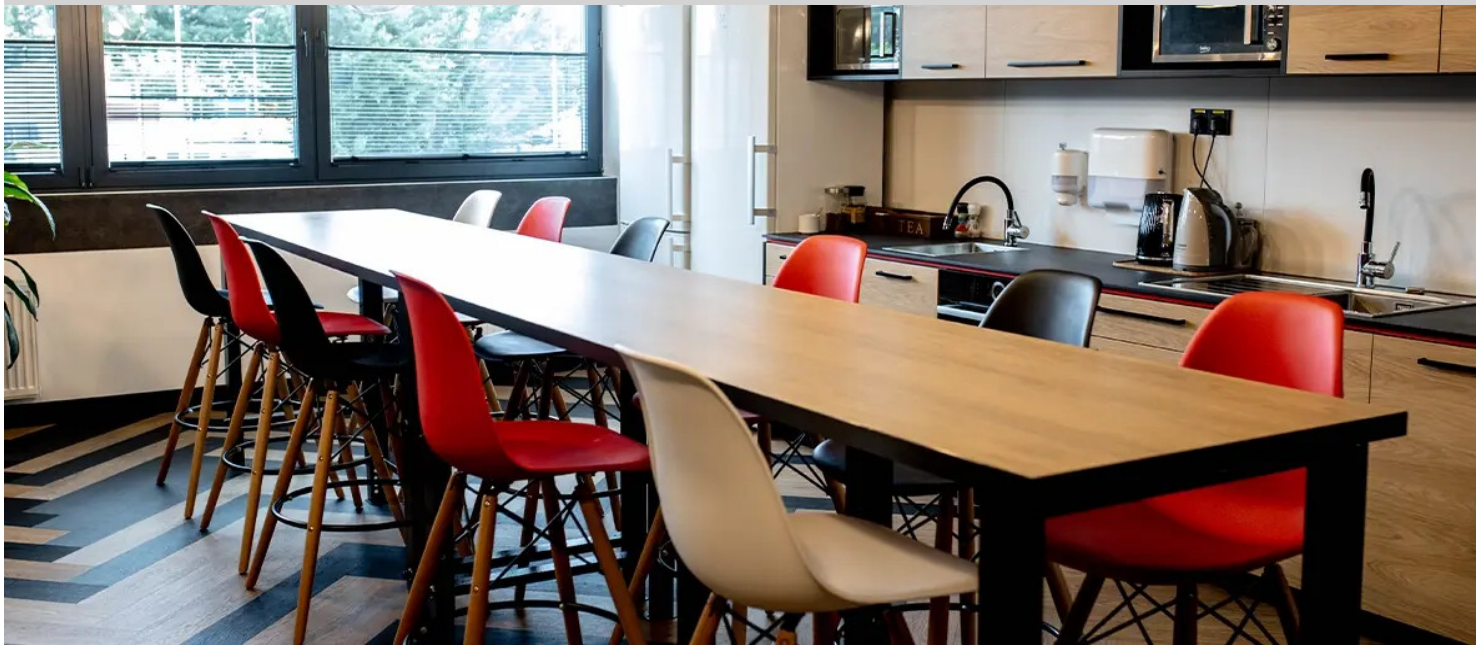

Für das neue Büro im polnischen Stettin fiel die Wahl der Bodenbelagslösungen auf Forbo Flooring: Teppichfliesen Tessera, LVT Allura und Eternal Vinylbodenbeläge. Die Allura Wood-Kollektion fügt sich perfekt in den Stil des modernen Gebäudes ein, die wohnlichen Tessera-Teppichfliesen in kräftigem Rot verleihen dem Interieur einen stylishen Charakter. In den Sanitärräumen kam der Vinylbelag Eternal zum Einsatz: mit leistungsstarker PUR-Pearl-Oberflächenvergütung, einfach zu zu pflegen, strapazierfähig und langlebig.

Ort	Szczecin, Polska
Ausführung	Art Kul Tur Bogusław Kulas
Fertigstellung	2022
Fotograf	Filip Czempka
Architekt	Invision, arch. Aleksandra Gruszka

Verwendete Beläge

Tessera Inline molasses

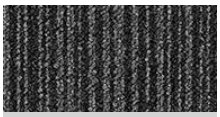

Tessera Layout & Outline Planks plasmatron

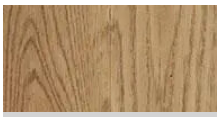

XX Allura all-in-one waxed oak

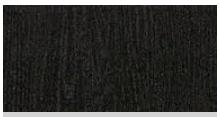

XX Allura Love Life NL 2020 charcoal solid oak

Tessera Layout & Outline Planks maraschino

Eternal Concrete anthracite

Tessera Layout & Outline Planks alloy

Eternal Colour poppy
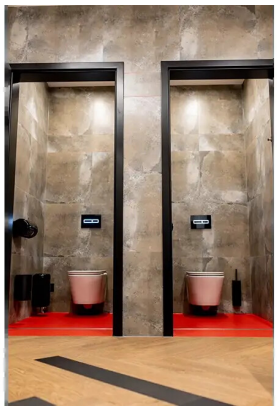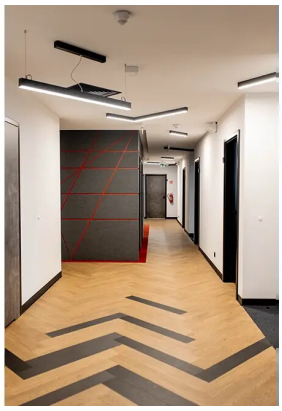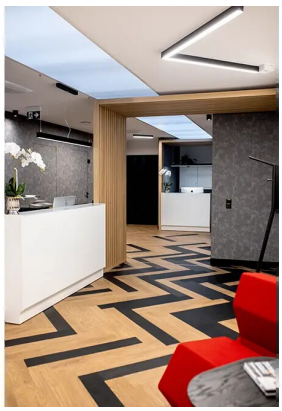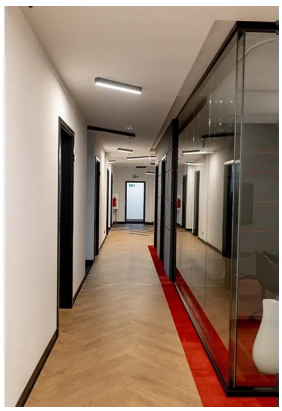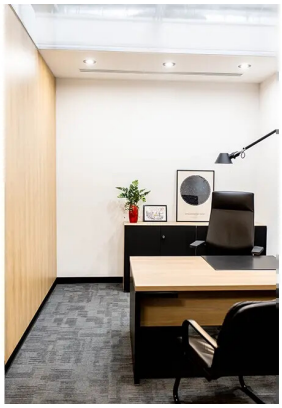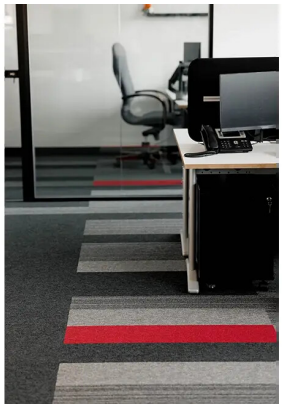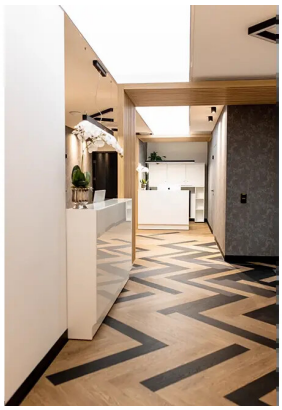
Sphera EC silver grey