FLOORING SYSTEMS

creating better environments

서구 도서관

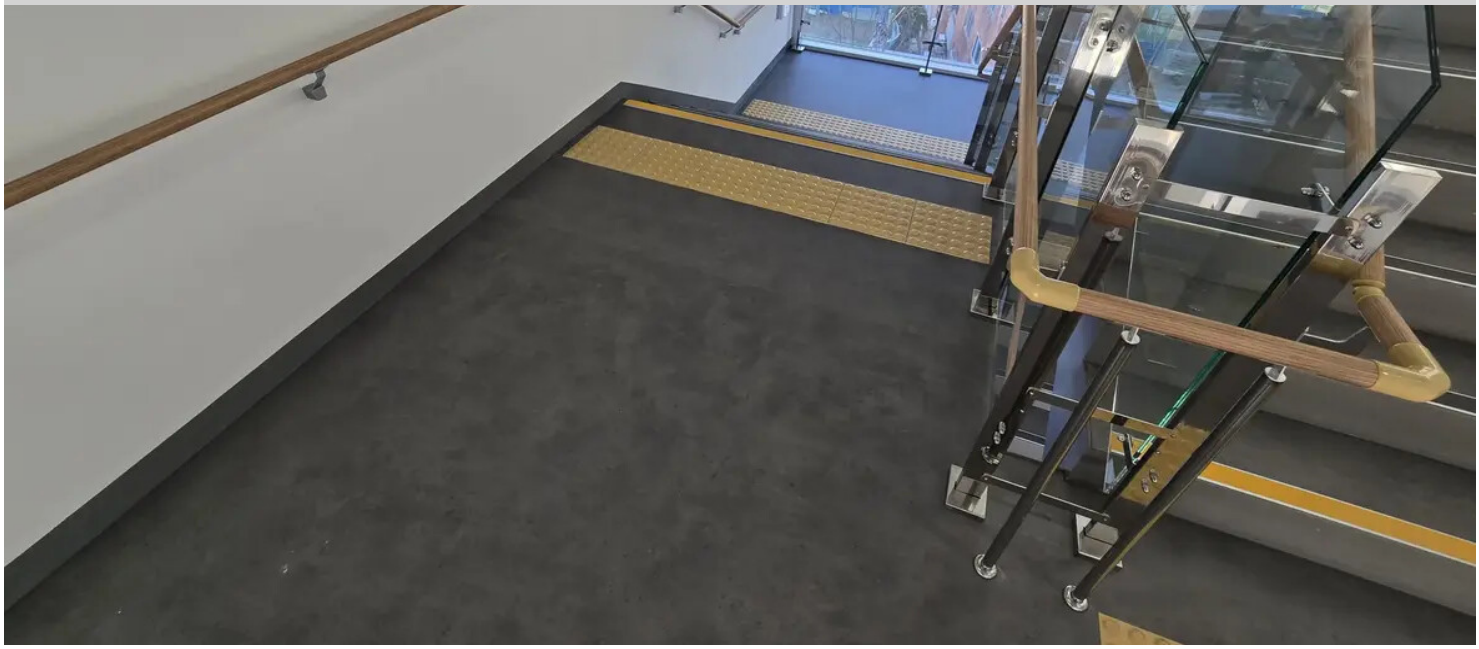

서구 도서관은 더 편안하게 머물 수 있는 환경을 만들고자 다양한 공간에 마모륨과 모듈업을 적용했습니다. 조용히 책장을 넘기는 열람실부터 아이들이 활발히 움직이는 어린이 공간, 그리고 매일 많은 이용자가 오가는 계단까지 각 공간의 분위기와 기능에 맞게 여러 디자인과 컬러가 조화롭게 시공되었습니다.

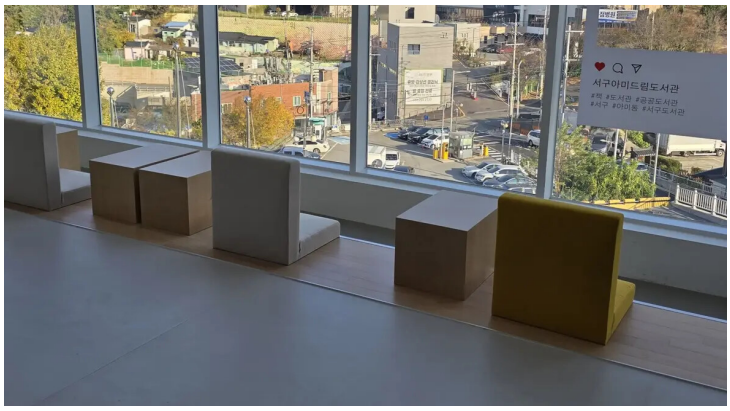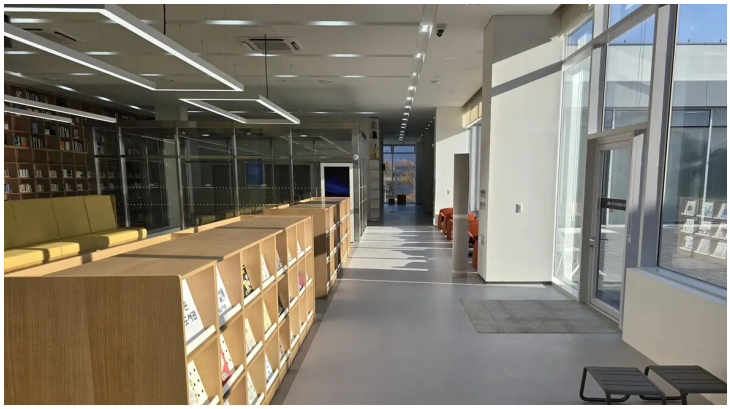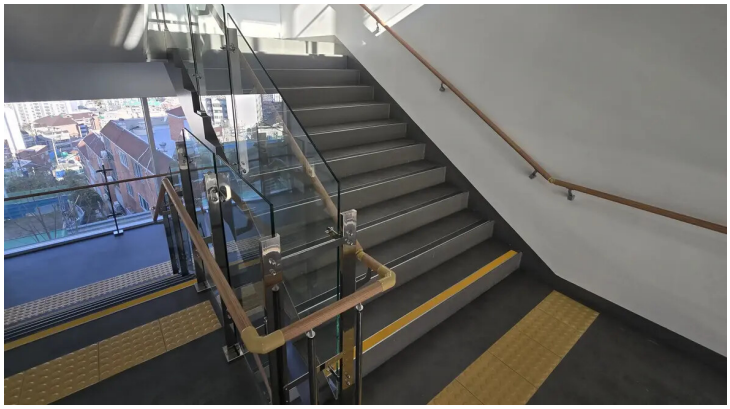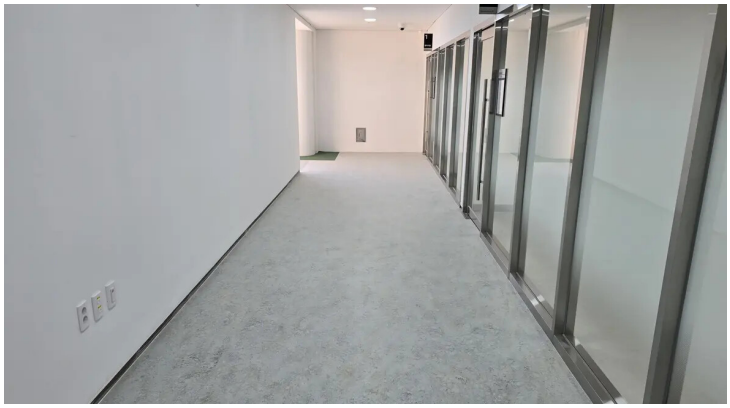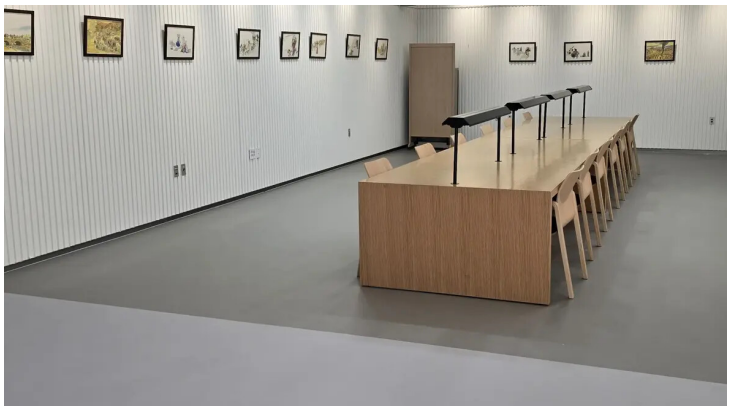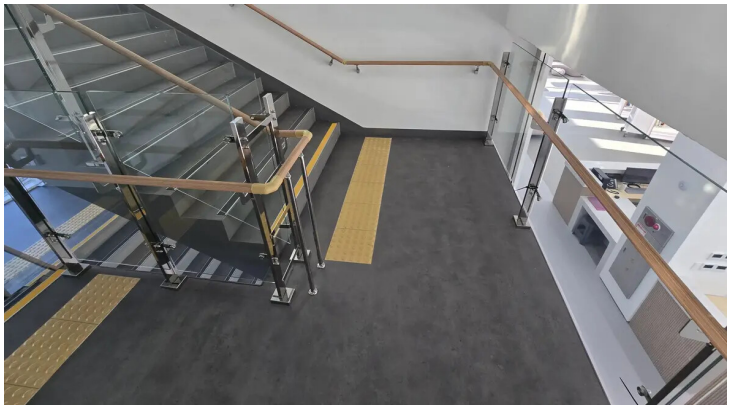
서구아미드림도서관